



# PERMIT TO OCCUPY THE PUBLIC RIGHT-OF-WAY

Permit #: \_\_\_\_\_  
 Effective Date: \_\_\_\_\_  
 Expiration Date: \_\_\_\_\_  
 Fee: \$40.00  
 Paid (yes or no): add to excavation permit  
21-0517-PW

Rev. 04-10-15

### Applicant Information

Name (print): GARY LAABS Company: ATT UT#A01YEM3  
 Address: 221 W WASHINGTON ST Telephone: 920-735-3063 FAX: \_\_\_\_\_  
APPLETON WI 54911 e-mail: GL1784@ATT.COM  
 Applicant Signature: GARY LAABS Digitally signed by GARY LAABS  
Date: 2021.06.11 10:45:23 -05'00' Date: 6/11/2021

### Occupancy Information

General Description: PLACE NEW FIBER CABINET ON COMMERCIAL FOR THE PURPOSE OF FEEDING THE  
 DETAILED AREA PROVIDED WITH FIBER SERVICES  
 Street Address: 1407 W KAMPS AVE Tax Key No.: \_\_\_\_\_  
 - or -  
 Street: KAMPS From: DEAD END To: N DOUGLAS ST  
 Multiple Streets: \_\_\_\_\_

*(Department use only)*

<u>Occupancy Type</u>	<u>Sub-Type</u>	<u>Location</u>
<input checked="" type="checkbox"/> Permanent (\$40)	<input type="checkbox"/> Sandwich Board	<input type="checkbox"/> Sidewalk
<input type="checkbox"/> Temporary - max. 35 days (\$40)	<input type="checkbox"/> Tables / Chairs	<input type="checkbox"/> Terrace
<input type="checkbox"/> Amenity/Annual (\$40)	<input type="checkbox"/> Dumpster	<input type="checkbox"/> Roadway
<input type="checkbox"/> Blanket/Annual (\$250)	<input type="checkbox"/> POD / Container	
<input type="checkbox"/> Block Party (\$15)	<input type="checkbox"/> Obstruction / Other	

### Additional Requirements

Plan/Sketch  Certificate of Insurance  Bond  
 Other: \_\_\_\_\_

### Traffic Control Requirements N/A

Type of Street:  Arterial/CBD  Collector  Local  
Proposed Traffic Control:  City Manual Page(s)  State Manual Page(s)  Other (attach plan)

Contact Traffic Division (832-2379) 1 business day prior to any lane closure, or 2 business days prior to a full road closure.  
 Additional Requirements: \_\_\_\_\_

Approved by: \_\_\_\_\_ Date: \_\_\_\_\_

### This permit approval is subject to the following conditions:

1. Permittee is responsible to obtain any further permits that may be required as part of this occupancy.
2. Permittee shall adhere to any plan(s) that were submitted to the City of Appleton as part of this application.
3. This permit is subject to IMMEDIATE REVOCATION and/or issuance of a MUNICIPAL CITATION if conditions of the permit are not met.
4. This permit is subject to IMMEDIATE REVOCATION if unfavorable traffic conditions develop during the period the occupancy is permitted.
- 5.
- 6.

This permit is issued to the applicant upon payment of the permit fee and is expressly limited to the location and type described herein. The applicant, in exchange for receiving this permit, warrants that all street occupancies will be performed in conformity to City ordinances, standards and policies, be properly barricaded and lighted, and be performed in a safe manner. By applying for and accepting this permit, the applicant assumes full liability and/or any costs incurred by the City for corrective work required to bring the subject area into compliance with said ordinances, standards, policies and permit conditions. No occupancy shall occur prior to approval of this permit by the Department of Public Works.

The Grantee shall guarantee at their expense, the repair or replacement of pavement, sidewalk and any other facilities within the public right-of-way damaged or destroyed by the Grantee or any sub-contractor working for them. The Grantee shall assume complete and full liability and responsibility, in accordance with existing ordinances and policies, in the event of injury or damage to persons or property resulting from their facilities within the public right-of-way.

APPROVED BY: \_\_\_\_\_ DATE: \_\_\_\_\_  
 (Department of Public Works)

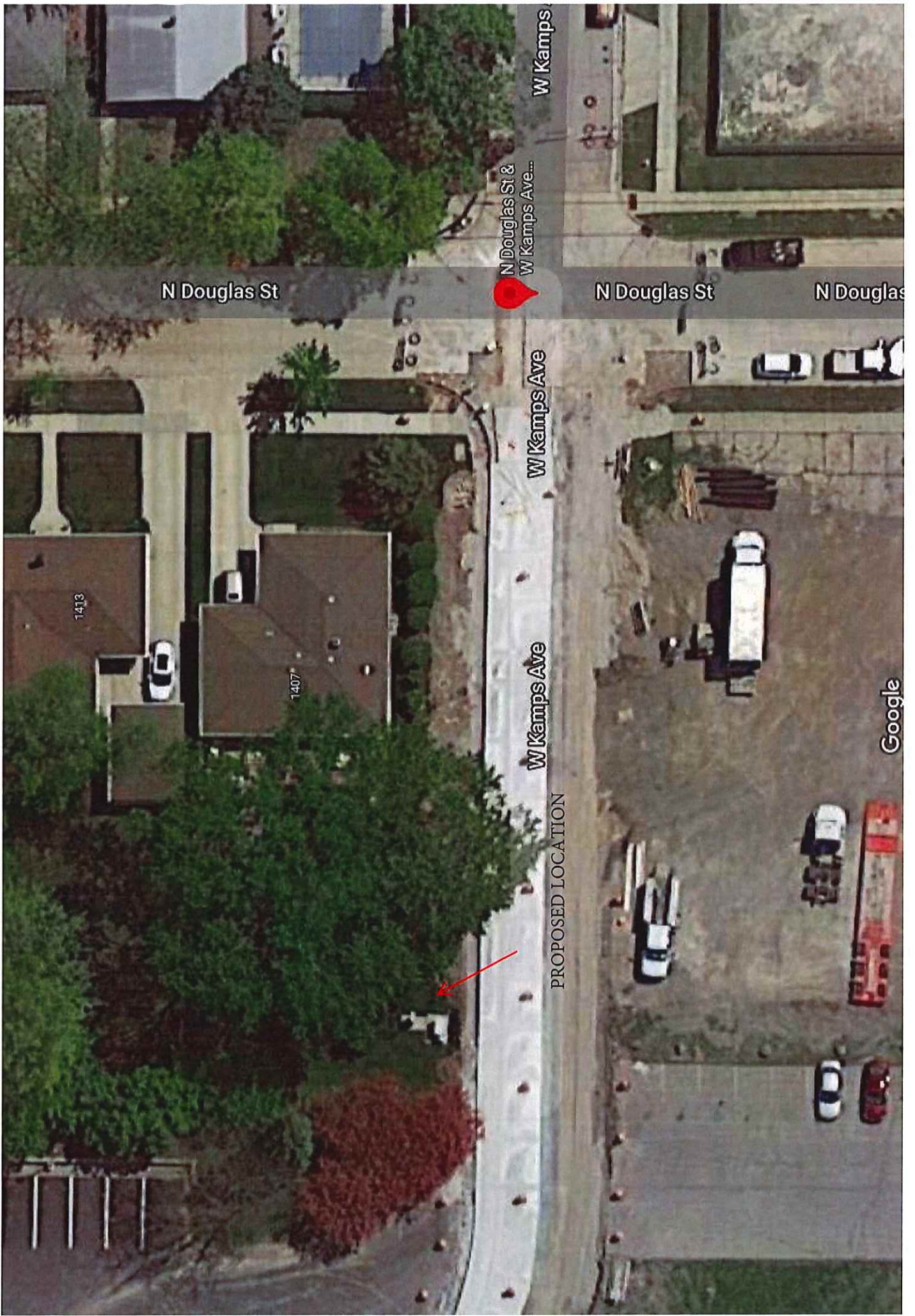

W Kamps

N Douglas St & W Kamps Ave...

N Douglas St

N Douglas St

N Douglas

W Kamps Ave

W Kamps Ave

1413

1407

PROPOSED LOCATION

Google



1728 W Kamps Ave  
Appleton, Wisconsin  
Google  
Street View

in Laundry  
N Dou  
W Kain