



FEES ARE NON-REFUNDABLE		Date Rec'd <u>10/6/21</u>
License Fee - \$10.00 per event		Acct Code: CLCSPB
Investigation Fee + 7.00		Acct Code: CLCPIF
Total Amount Paid <u>107</u>		Receipt <u>2680-4</u>

Application for Temporary Class "B" Beer or "Class B" Wine License

Application MUST be on file for 10 days prior to event, please allow 2-3 weeks for processing

The named organization applies for: (Please check one or both)								
<input checked="" type="checkbox"/> A temporary Class "B" license to sell FERMENTED MALT BEVERAGES at picnics or similar gathering under s. 125.26(6) Wis. Stats.								
<input type="checkbox"/> A temporary "Class B" license to sell WINE at picnics or similar gathering under s. 125.51(10) Wis. Stats. (Limit 2 licenses in a 12 month period)								
SECTION 1 - ORGANIZATION INFORMATION - Answer all questions completely. Please PRINT clearly								
Name of Organization (Bona fide club, lodge or society, veteran's organization or fair association) <u>Ice Dog Booster Club</u>						Date Organized <u>01/01/2003</u>		
Address <u>1941 PO Box 54912</u>				City <u>Appleton</u>		State <u>WI</u>	Zip <u>54911</u>	
Person in Charge of Event: Name: Last <u>Laird</u>			First <u>Nick</u>		M. I. <u>B</u>	Date of Birth 		
Address <u>2314 N. Appleton St.</u>			City <u>Appleton</u>		State <u>WI</u>	Zip <u>54911</u>	Person in charge phone number: 	
President		Last <u>Van Houwelingen</u>	First <u>Peter</u>		Middle Initial <u>A.</u>	Date of Birth	Male <input checked="" type="checkbox"/>	Femal <input type="checkbox"/>
Address				City		State	Zip	
Vice President		Last <u>Laird</u>	First <u>Nick</u>		Middle Initial	Date of Birth	Male <input checked="" type="checkbox"/>	Femal <input type="checkbox"/>
Address				City		State	Zip	
Secretary		Last	First		Middle Initial	Date of Birth	Male	Femal
Address				City		State	Zip	
Treasurer		Last	First		Middle Initial	Date of Birth	Male	Femal
Address				City		State	Zip	
SECTION 2 - EVENT INFORMATION SECTION								
Date(s) of Event: Beginning <u>11 / 5 / 21</u> Ending: <u>4 / 1 / 2022</u> Hours <u>7:00</u> AM / <input checked="" type="checkbox"/> PM <u>10:00</u> AM / <input checked="" type="checkbox"/> PM								
Please describe the type of event you are going to have: <u>Fox Cities Ice dog Hockey Game. Great Lakes Hockey League (GLHL) US Amateur Hockey Family Entertainment</u>								
Do you plan to serve food at this event? <input checked="" type="checkbox"/> No Yes If yes, contact the Appleton Health Department. (920.832.6429)								
Location where beer or wine will be sold or served: <u>Appleton Family Ice Center, Concession stand at rear of building</u>								
Address <u>1717 E Witzke Boulevard</u>				City <u>Appleton</u>		State <u>WI</u>	Zip <u>54911</u>	
Describe actual location and dimensions of area to be licensed below: - BE PRECISE! <u>50'x30' Designated Area in northeast rear Section of Building. Using Concession stand</u>				Will minors be present?		No	Yes <input checked="" type="checkbox"/>	
				If yes, how will you prevent minors from obtaining alcoholic beverages? <u>Id checks, Brackets/stamp for Age Consumption</u>				
SECTION 3 - PENALTY SECTION								
This application must be on file in the Office of the City Clerk for at least ten (10) business days prior to granting the license. If the event will last more than four (4) days, the application shall be filed 15 days prior to the granting of the license. This organization also agrees to comply with all laws, resolutions, ordinances and regulations (state, federal or local) affecting the sale of fermented malt beverages if the license is granted. The officer(s) of the organization, individually and together, declare under penalties of law that the information provided in this application is true and correct to the best of their knowledge and belief.								
Signature of Officer <u>[Signature]</u>								
FOR OFFICE USE ONLY								
Dept.	Approve	Deny	By	Reason				
Police	<u>10-9</u>		<u>NAGEL</u>					
Fire								
Health								
Inspection								
S&L	<u>10-13-21</u>	Date Issued		Exp. Date	License Number			

sent
10/7

Fox Cities Ice Dogs 2021/2022 Schedule

- Nov. 5th at AFIC vs Fondy 7:30pm
- Nov. 6th at AFIC vs West Bend 7:30pm
- Nov. 12 at West Bend 8pm
- Nov. 27th at Marquette 6pm (central)

- Dec. 10th at Fondy 8:00pm
- Dec. 17th at Mosinee 8:00pm (Paper Cup)
- Dec. 18th at AFIC vs Mosinee 7:30pm (Paper Cup)

- ~~Jan. 8th at~~
- Jan. 28th at AFIC vs Portage 7:30pm

- Feb. 4th at Westbend 8:00pm
- Feb. 11th at Eagle River 8:00pm (Eagle River Pond Hockey)
- Feb. 19th at Depere 7:30pm

- March 4th at Portage 6:30 (central)
- March 5th at Calumet 6:30 (central)
- March 11th at AFIC vs Eagle River 7:30pm
- March 12th at AFIC vs Marquette 7:30pm
- ~~March 18th at Fondy 8:00pm~~
- March 19th at AFIC vs Westbend 7:30pm
- March 25th at AFIC vs Depere 7:30pm
- March 26th at AFIC vs Fondy 7:30pm

- April 1st – April 3rd League Tournament at AFIC

10 games
\$ 107.00

APPLETON FAMILY ICE CTR
1717 WITZKE BLVD
APPLETON WI

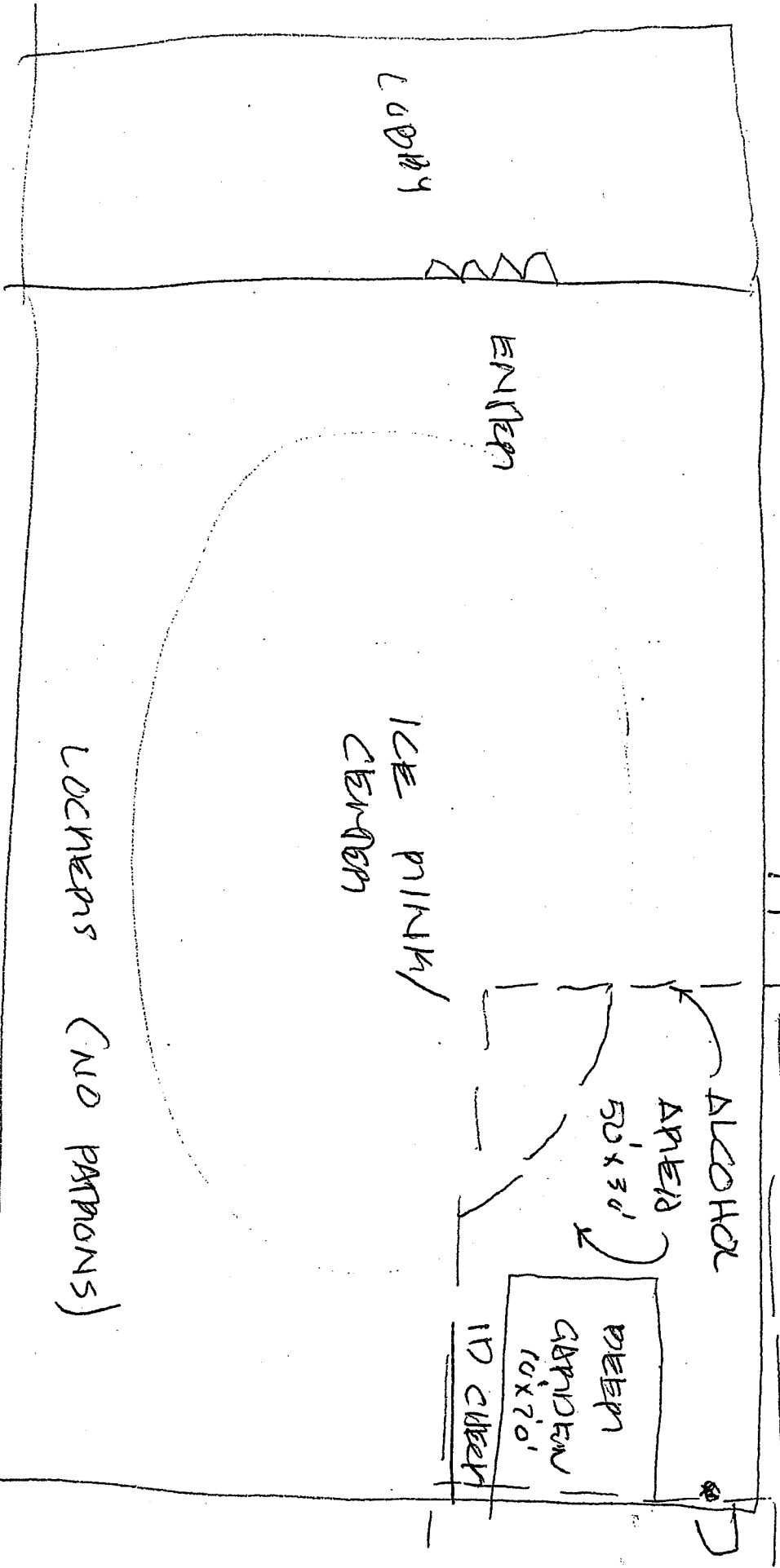

FOX CITIES ICE CREAMS (FOR HOME GAMES)

US AC GREAT Cakes

NICH LAIRD 920-970-9380

~~XXXXXXXXXX~~

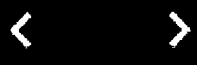

Id's are checked at Beer Garden. Provided wristbands for people of age.
 Designated consumption area. Use of signs & security.
 Aprox. 50' x 30'
 Security provided by E & S Security LLC.

