

## Paula Vandehey

---

**From:** Josh Turkow <josht@appletonsign.com>  
**Sent:** Monday, April 06, 2015 2:40 PM  
**To:** Paula Vandehey  
**Cc:** Kurt Craanen  
**Subject:** RE: Bazils - revised sign option

Hi Paula,

The awning sticks out 5' from the building at Bazil's.

Thanks,

**Josh Turkow**, Sr. Account Manager

[JoshT@appletonsign.com](mailto:JoshT@appletonsign.com) | <http://www.appletonsign.com>

**Cell:** 920.378.3490

---

**From:** Paula Vandehey [mailto:Paula.Vandehey@Appleton.org]  
**Sent:** Tuesday, March 31, 2015 9:00 AM  
**To:** Josh Turkow (josht@appletonsign.com)  
**Cc:** Kurt Craanen  
**Subject:** RE: Bazils - revised sign option

Hi Josh,

I will put this on the April 28<sup>th</sup> Municipal services Committee meeting. I need how far the existing awning sticks out into the street right-of-way in order to include the request on the agenda.

Thanks!

Paula Vandehey, P.E.  
Director of Public Works  
City of Appleton

---

**From:** Kurt Craanen  
**Sent:** Tuesday, March 31, 2015 8:53 AM  
**To:** Paula Vandehey  
**Cc:** Josh Turkow (josht@appletonsign.com)  
**Subject:** FW: Bazils - revised sign option

Paula:

I received a revised request for a sign at Bazils, 109 W. College Ave.

The applicant would like this to be on the April 28<sup>th</sup> Municipal Services Committee agenda.

The proposed sign is more than four feet into the ROW.

Thanks.

1/4" = 1" 0"



EXISTING VIEW

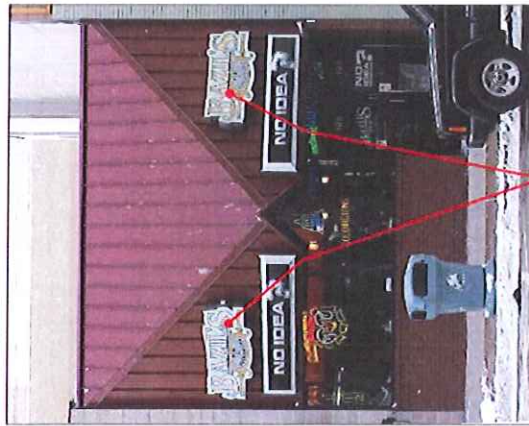

REMOVE AND DISPOSE OF EXISTING SIGN CABINETS

1/4" = 1" 0"

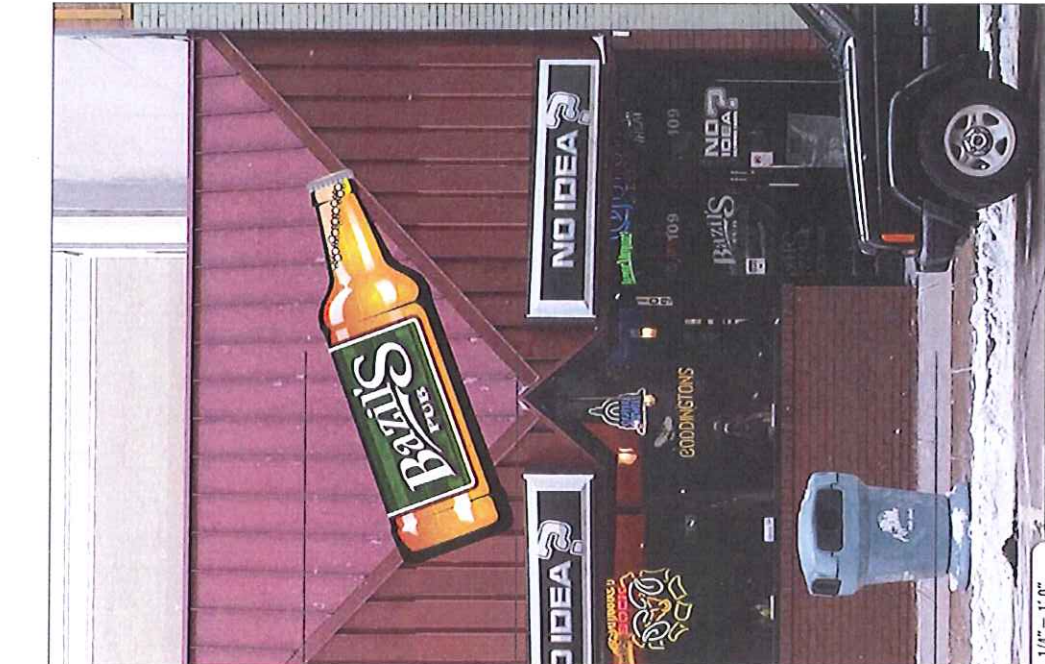

1/4" = 1" 0"

DETAIL VIEW



NO PROJECTION FROM PEAK OF BUILDING

FABRICATED ALUMINUM CABINET LIT WITH LEDS  
FULL COLOR DUAL LAYER DIGITALLY PRINTED GRAPHICS  
VERTICALLY MOUNTED OFF BUILDING FASCIA

SCALE 3/8" = 1" 0"

**OPT. #4**

**CONCEPTUAL DESIGN FOR UPDATED LIT WALL MOUNT SIGN**

CLIENT	BAZILS	CLEAN ART REQUIRED?		CLIENT SIGNATURE:	X
STREET ADDRESS	109 W COLLEGE AVE	FIELD SURVEY REQUIRED?		<b>REVISED DETAILS:</b>	
CITY / STATE	APPLETON, WI	COLOR APPROVAL REQUIRED?			
SCOPE	WALL MOUNT SIGN				
DATE	1/14/15				
SALES	JOSH TURKOW				
DESIGNER	MIKE FRASSETTO				
DISCLAIMER:			BY SIGNING THIS DOCUMENT, YOU ARE AGREEING TO ALL SPECIFIC WORK DESCRIBED ON THIS DRAWING & THE PROPOSAL MATCHING PRODUCTION OF THIS PROJECT WILL NOT BE ALLOWED WITHOUT PERMISSION OF THE DESIGNER.		

REPRESENTATION OF ACTUAL COLORS USED IN THE PRODUCTION PROCESS. PAPER PRINT OUTS/COMPUTER SCREEN VISUALS MAY NOT ACCURATELY REPRESENT THE ACTUAL COLOR LISTED DUE TO DIFFERENT PRINTER AND SCREEN CAPABILITIES. IF YOU NEED TO SEE A SAMPLE OF THE ACTUAL COLOR BEFORE APPROVING THE COLOR, PLEASE REQUEST A PHYSICAL COLOR SAMPLE FROM YOUR SALES REPRESENTATIVE.

RIGHT VIEW



EXISTING VIEW



REMOVE AND DISPOSE OF EXISTING SIGN CABINETS

DETAIL VIEW

66" (O/A CABINET WIDTH)



34" (O/A CABINET HEIGHT)

SCALE 3/4" = 1' 0"

FABRICATED CHANNEL LETTERS  
5" BL  
1" BL  
ONE COLOR BLACK (MOUNTED FLUSH TO CORRUGATED BUILDING IN PLACE OF EXISTING)

PROJECT

1 ORACAL 751070 BLACK

OPT. #1

FABRICATE TWO(2) NEW LED LIT WALL MOUNT SIGNS W/ UPDATED LOGO

CLIENT:	BAZIL'S	CLEAN ART REQUIRED?	
STREET ADDRESS:	109 W COLLEGE AVE	FIELD SURVEY REQUIRED?	
CITY / STATE:	APPLETON, WI	COLOR APPROVAL REQUIRED?	
SCOPE:	WALL MOUNT SIGN		
DATE:	1/14/15		
SALES:	JOSH TURKOW		
DESIGNER:	MIKE FRASSETTO		

CLIENT SIGNATURE: X

THIS DOCUMENT IS OWNED BY APPLETON SIGN COMPANY. IT IS A CONCEPTUAL REPRESENTATION OF SERVICES PROVIDED BY APPLETON SIGN COMPANY. BY RECEIPT OF THIS DESIGN, NOT TO SHARE CONCEPTS OR SPECIFICATIONS WITH ANY THIRD PARTY UNLESS PURCHASED BY PAYMENT OR GIVEN WRITTEN CONSENT. ANY VIOLATION WILL BE ENFORCED AND MAY CONSTITUTE DESIGN FEES. ©

BY SIGNING THIS DOCUMENT, YOU ARE AGREEING TO ALL SPECIFIC WORK DESCRIBED ON THIS DRAWING & THE PROPOSAL, MATCHING THE PRODUCTION OF THIS PROJECT WILL NOT BE ALLOWED WITHOUT A

REPRODUCTION OF ACTUAL COLORS USED IN THE PRODUCTION PROCESS. PAPER PRINT OUTS COMPUTER SCREEN VISUALS MAY NOT ACCURATELY REPRESENT THE ACTUAL COLOR LISTED DUE TO DIFFERENT PRINTERS AND SCREEN CAPABILITIES. IF YOU NEED TO SEE A SAMPLE OF THE ACTUAL COLOR BEFORE APPROVING THE COLOR, PLEASE REQUEST A PHYSICAL COLOR SAMPLE FROM YOUR SALES REPRESENTATIVE.