

NORTHEAST BUSINESS PARK NO. 3

BEING PART OF LOT 2 OF CERTIFIED SURVEY MAP NUMBER 4113 AS RECORDED IN VOLUME 22 OF CERTIFIED SURVEY MAPS ON PAGE 4113 AND PART OF THE NORTHWEST 1/4 OF THE FRACTIONAL NORTHWEST 1/4 AND THE NORTHEAST 1/4 OF THE FRACTIONAL NORTHWEST 1/4 OF SECTION 18, TOWNSHIP 21 NORTH, RANGE 18 EAST, CITY OF APPLETON, OUTAGAMIE COUNTY, WISCONSIN.

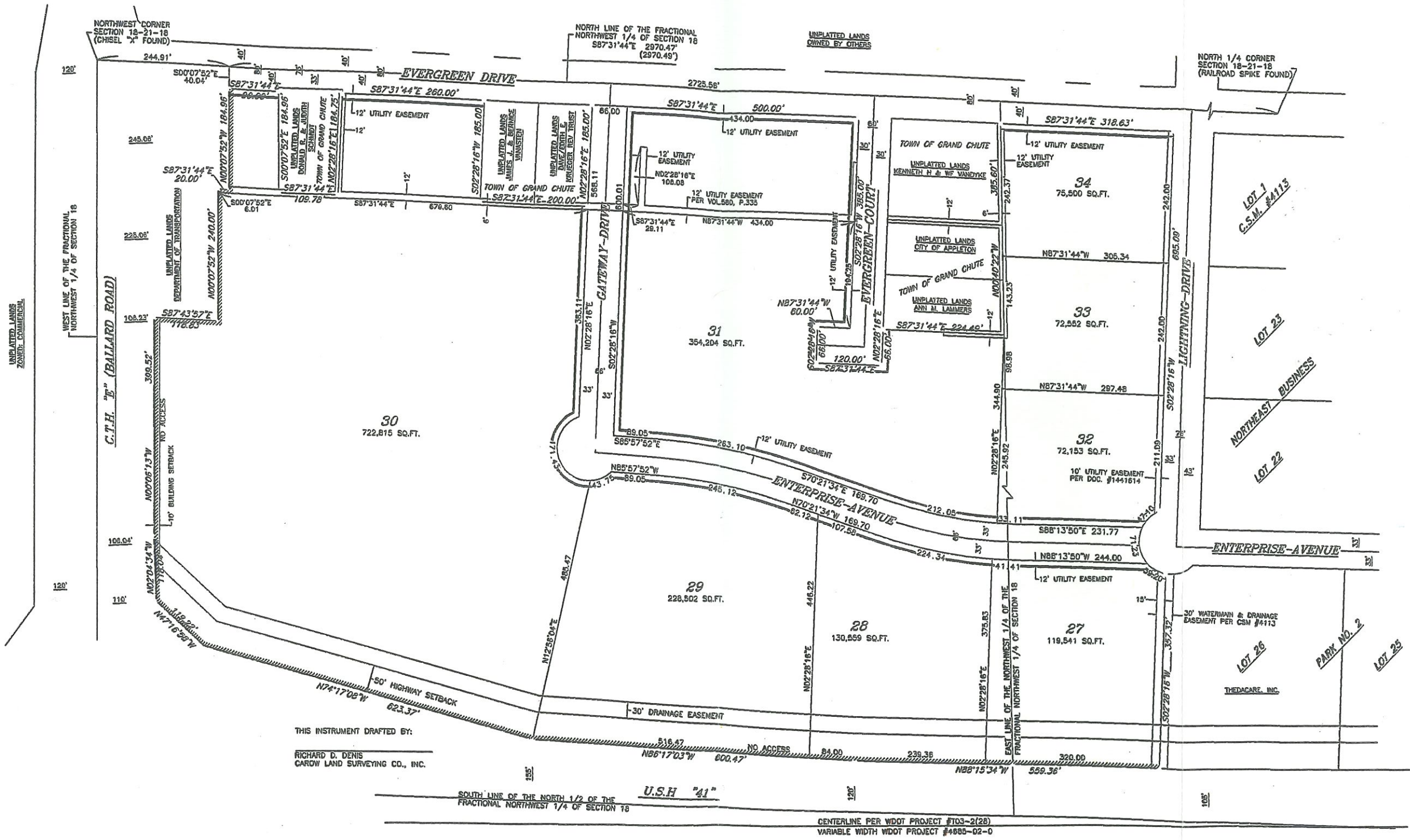

THIS INSTRUMENT DRAFTED BY:
 RICHARD D. DENIS
 CAROW LAND SURVEYING CO., INC.

SOUTH LINE OF THE NORTH 1/2 OF THE FRACTIONAL NORTHWEST 1/4 OF SECTION 18

CENTERLINE PER WDOT PROJECT #T03-2(28)
 VARIABLE WIDTH WDOT PROJECT #4885-02-0

WISCONSIN DEPARTMENT OF TRANSPORTATION
 NUMBER:

1" = 200'