



"meeting community needs  
.....enhancing quality of life"

**REQUEST for  
Alcohol License  
Premise Amendment**

**FEES ARE NON-REFUNDABLE**

License Fee \$10.00/event  
Receipt 4708-1

Date Recv'd 3/2/23  
Acct: CLCAGP

**SECTION 1 – LICENSE INFORMATION**

Name of Establishment

STONE ARCH BREWPUB, INC.

Address of Establishment

1004 S. OLDE ONEIDA ST.

Name of Agent

STEVEN LONSWAY

Phone Number

920 735-0507

**SECTION 2 – PREMISE AMENDMENT**

Please describe the change in premises:

\*A drawing/diagram of the proposed area must also be submitted with this application\*

2 MEETING ROOMS ON THE THIRD FLOOR OF THE  
BUILDING. WITH A VESTIBULE AND HALLWAY  
APPROX. 3000 SQ. FT.

Is this change Permanent?

☒  
YES

☐  
NO

If this is temporary please specify the reason for the amendment:

Please list the date(s) and time(s) that this temporary premise amendment will be utilized:

**SECTION 3 – PENALTY NOTICE**

I certify that I am familiar with Section 9-52 of the Municipal Code of the City of Appleton and agree that any license granted under this application may be suspended for cause at any time by the Common Council.

Under penalty of law, I swear that the information provided in this application is true and correct to the best of my knowledge and belief.

Signature of Applicant: St. Lonsway, President

**FOR OFFICE USE ONLY**

| Department         | Approve               | Deny        | By        | Reason         |
|--------------------|-----------------------|-------------|-----------|----------------|
| Comm. Dev.         |                       |             |           |                |
| Finance            |                       |             |           |                |
| Fire               |                       |             |           |                |
| Health             |                       |             |           |                |
| Inspections        |                       |             |           |                |
| Police             |                       |             |           |                |
| S&L <u>3-22-23</u> | Council <u>4-5-23</u> | Date Issued | Exp. Date | License Number |



# BETWEEN THE LOCKS CONDOMINIUM

CITY OF APPLETON, OUTAGAMIE COUNTY, WISCONSIN

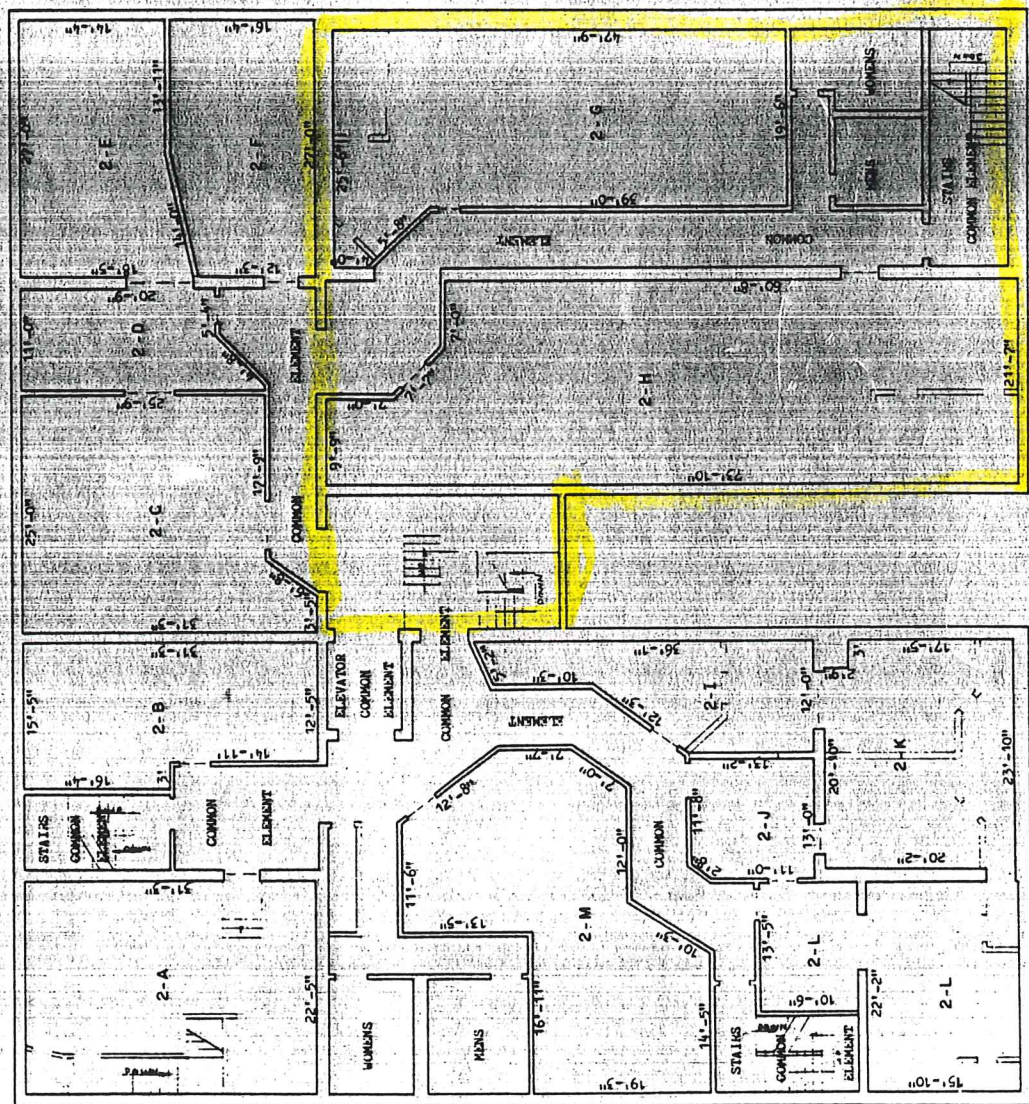

SECOND FLOOR

11'-20"

| UNIT AREA | SQUARE FEET |
|-----------|-------------|
| 2-A       | 673         |
| 2-B       | 668         |
| 2-C       | 664         |
| 2-D       | 661         |
| 2-E       | 654         |
| 2-F       | 645         |
| 2-G       | 640         |
| 2-H       | 635         |
| 2-I       | 630         |
| 2-J       | 625         |
| 2-K       | 620         |
| 2-L       | 615         |
| 2-M       | 610         |
| 2-N       | 605         |

NOTES: 1. 2-A MUST HAVE ACCESS THROUGH UNIT 2-B OR UNIT 2-F  
2. 2-B MUST HAVE ACCESS THROUGH UNIT 2-C OR UNIT 2-G  
3. 2-C MUST HAVE ACCESS THROUGH UNIT 2-D OR UNIT 2-H