

**NOTICE OF PUBLIC HEARING**  
**OF THE**  
**APPLETON CITY PLAN COMMISSION**

Dear property owner(s):

The City of Appleton Plan Commission will conduct a Public Hearing on Tuesday, June 12, 2018, at 4:00 PM, or as soon thereafter as can be heard, in Common Council Chambers, 6th Floor, City Hall, 100 North Appleton Street, for the purpose of considering the following proposed Special Use Permit:

- Pursuant to Sections 23-66 and 23-93 of the Appleton Municipal Code, to consider a request by Appleton Cemetery Association, owner/applicant, for property located at 1236 E. Pacific Street (Tax Id #31-1-1067-00), 825 N. Owaissa Street (Tax Id #31-1-1066-00), 903 N. Owaissa Street (Tax Id #31-1-1065-00) and 913 N. Owaissa Street (Tax Id #31-1-1064-00) to obtain a Special Use Permit for a non-profit recreational facility (green space and reflection/meditation garden) serving Riverside Cemetery. In the R-1B Single-Family District, a Special Use Permit is required for a non-profit recreational facility (green space and reflection/meditation garden).
  
- ALDERMANIC DISTRICT: 2 – Alderperson Vered Meltzer

You are being notified as a policy of the City of Appleton Community and Economic Development Department. This notification invites you to appear before the Appleton City Plan Commission, and you will be given an opportunity to express your views or concerns regarding the above-described request. You may also address the City Plan Commission by letter at the address below. The City Plan Commission makes a recommendation to the Common Council who makes the final decision on the matter.

Any questions regarding this matter should be directed to Jessica Titel, Principal Planner, in the Community and Economic Development Department at (920) 832-6476.

CITY PLAN COMMISSION

COMMUNITY & ECONOMIC DEVELOPMENT  
CITY HALL - 100 NORTH APPLETON STREET  
APPLETON, WISCONSIN 54911-4799  
920-832-6468

*Reasonable accommodations for persons with disabilities will be made upon request and if feasible.*

1236 E. Pacific Street, 825 N. Owaissa Street,  
 903 N. Owaissa Street & 913 N. Owaissa Street  
 Special Use Permit  
 Riverside Cemetery - Recreational Facility,  
 Non-Profit  
 Zoning Map

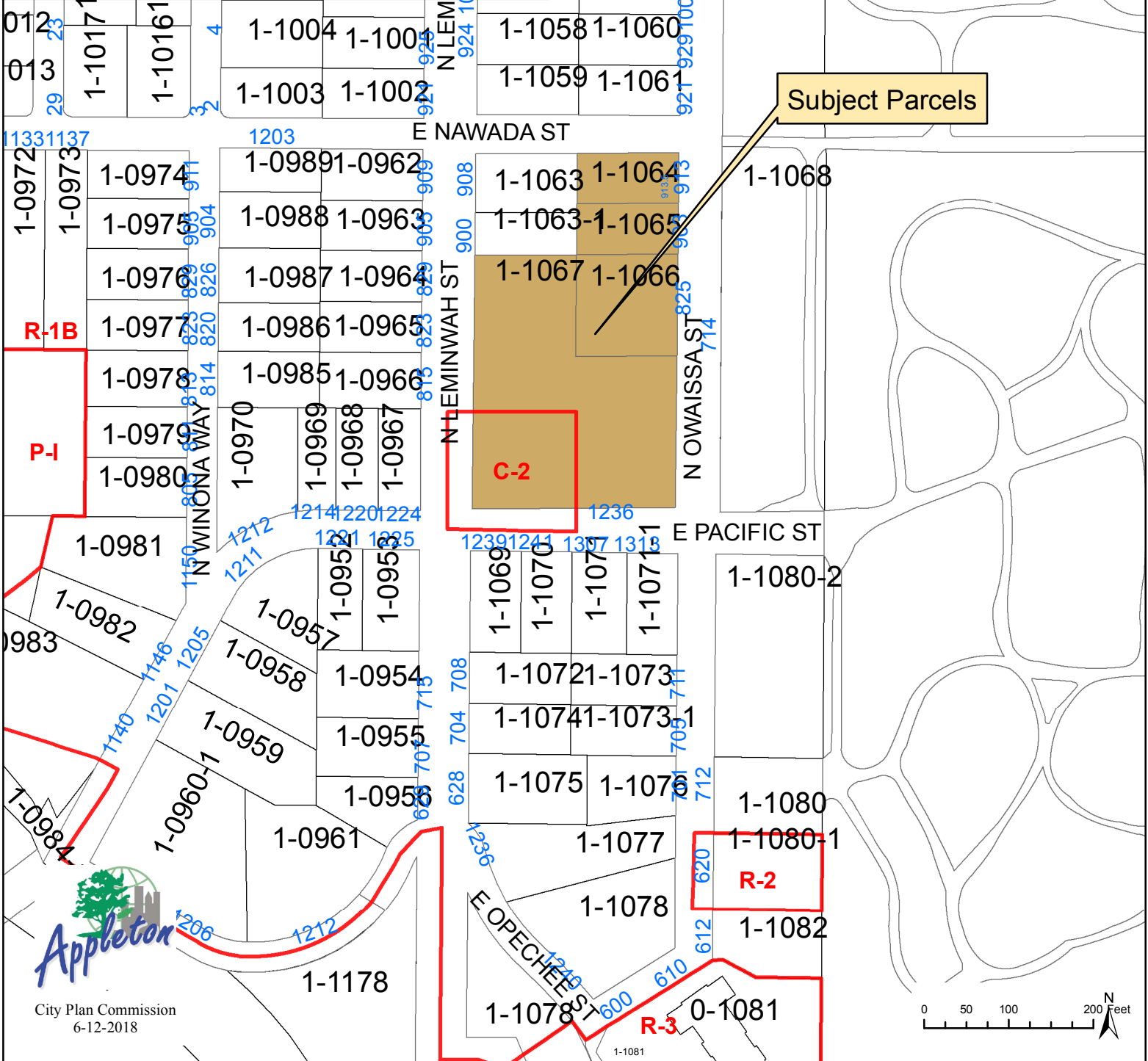
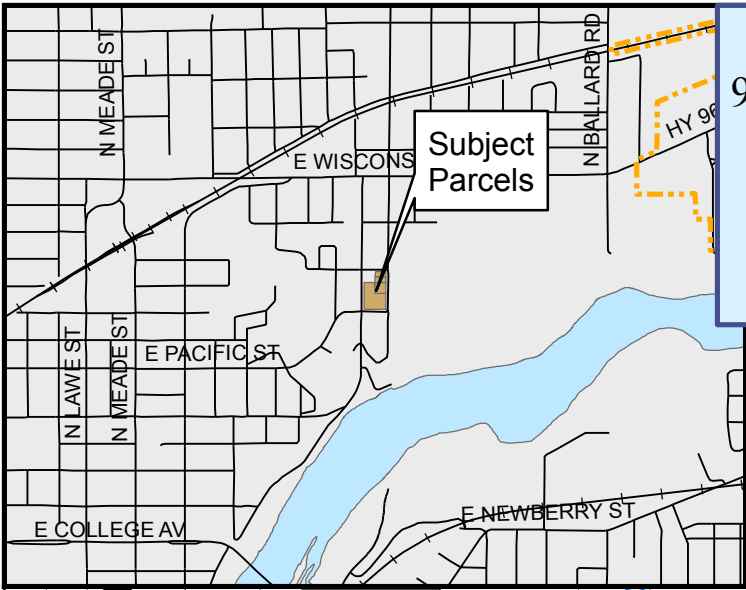



1236 E. Pacific Street, 825 N. Owaissa Street, 903 N. Owaissa Street and  
913 N. Owaissa Street  
Special Use Permit  
Riverside Cemetery - Recreational Facility, Non-Profit  
Zoning Map

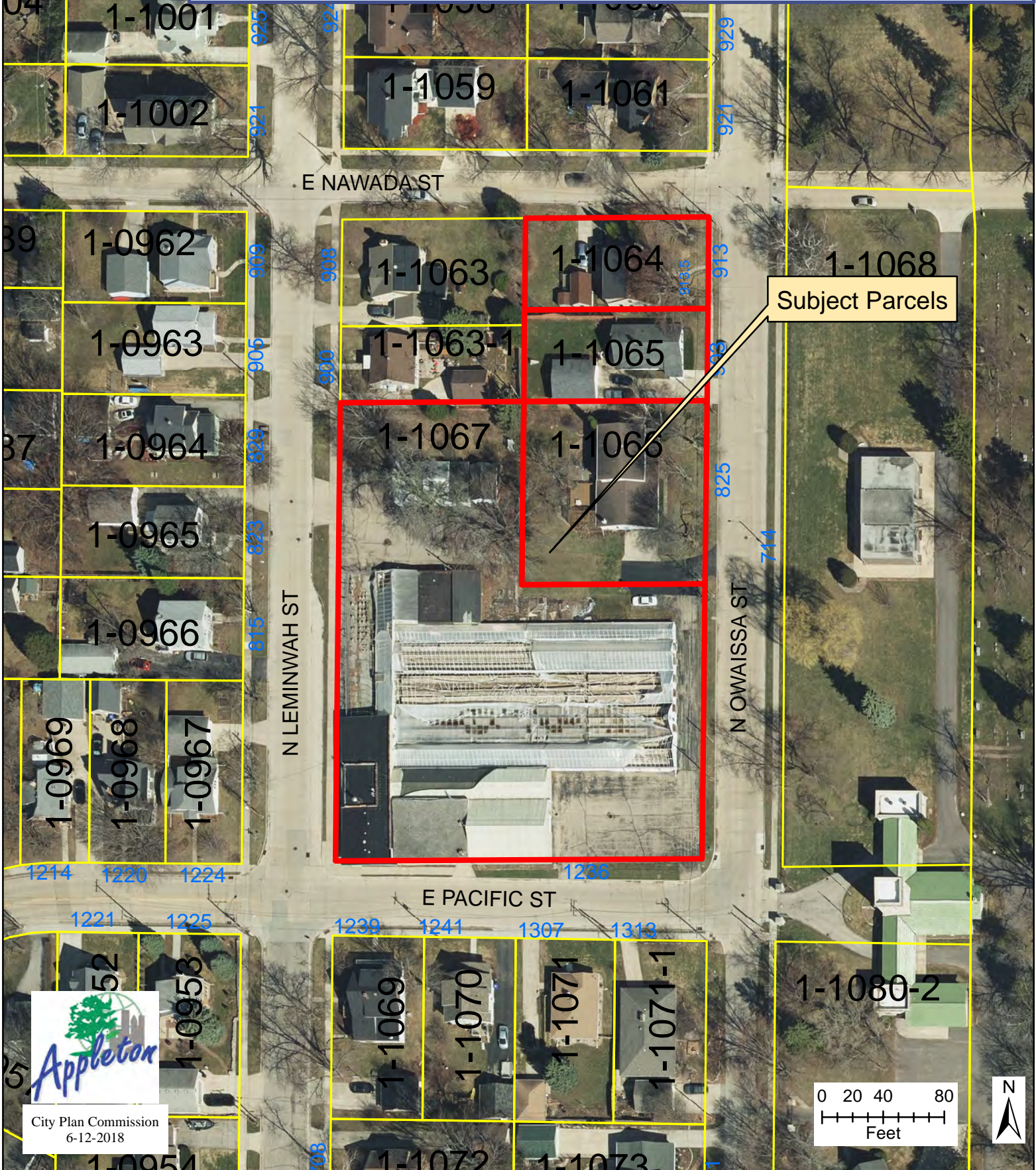



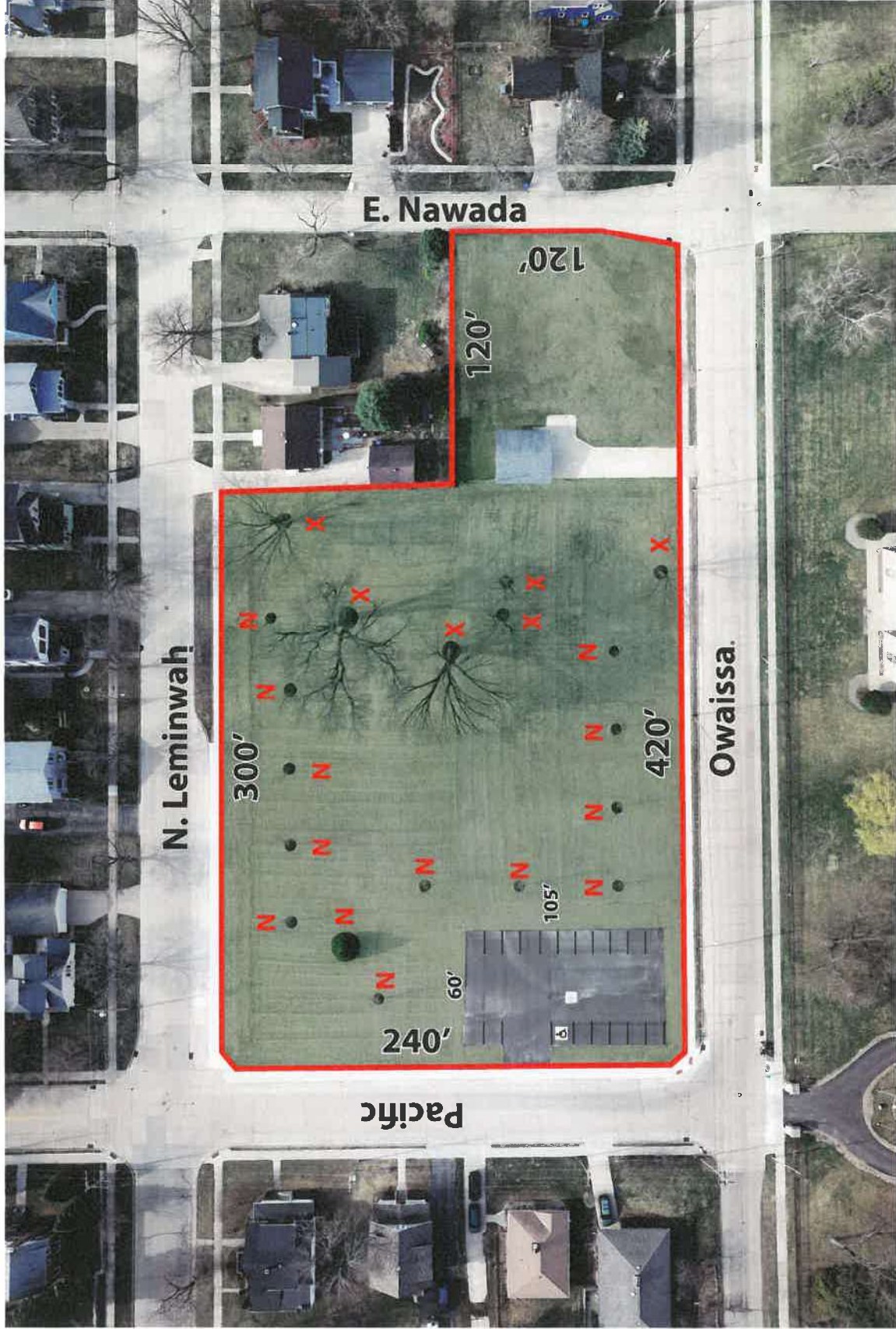

**N = New Trees**  
**X = Existing Trees**