

Exhibit B Deed Restrictions

S O U T H  P O I N T

C O M M E R C E P A R K

Appleton's Newest Business Opportunity

DECLARATION OF COVENANTS AND RESTRICTIONS

APPLICABLE TO ALL PROPERTIES SOLD IN
SOUTHPOINT COMMERCE PARK PLATS NO. 1, 2 & 3

This conveyance is made subject to the following conditions, covenants, and understandings, which shall be binding upon the vendee and his/her heirs, successors, and assigns:

1. ***Setbacks:***

- A. *Front Yard:* No building shall be constructed on the site nearer than forty (40) feet of the right-of-way of any public street. In the case of corner lots, both forty (40) foot setbacks will apply.
- B. *Side and Rear Yards:* Minimum side and rear yards shall be twenty-five (25) feet.

2. ***Land Use:***

Restrictions on Use. The Restricted Parcel shall be developed and used solely for the following purpose and for no other purpose:

- 1. Manufacturing;
- 2. Research, development and testing laboratories;
- 3. Wholesaling, warehousing and distribution;
- 4. Office operations only if they are an integral part of and a necessary adjunct to a permitted use;
- 5. Retail sales of products manufactured on site and clearly an accessory use to the primary use of the site and provided on premises sales are limited in floor area to no more than (10) percent of the total gross floor area occupied by the permitted or special use;
- 6. Other land uses may be considered for approval by the Community Development Committee if a determination is made that the project fits the development objectives of the City.

3. *Nuisance Factors and Hazards*

- A. In order to protect the interests of all Tenants, no operation shall be conducted which emits offensive or objectionable noise, vibration, smoke, odors, dust, or gases. Precautions should be taken in all research and other approved operations for radiation, radioactivity, fire, and explosion hazards.
- B. No fuel or chemical in-ground or outdoor storage shall be allowed in the Park.

4. *Building Standards*

- A. Any building erected shall be at least 7,500 square feet in area and have a gross floor area equal to at least 10 percent of the land area.
- B. The maximum ratio of building area (footprint) to total parcel size shall in no event exceed forty (40) percent, exclusive of parking and loading areas. The building footprint, all parking, driveways, and loading areas, when combined, may not exceed seventy (70) percent of the total Parcel size.
- C. Buildings shall be designed by an Architect or Engineer. Complete architectural design must be given to all façades of all buildings with all sides and rear elevations being given architectural treatment compatible with the front elevation of the building.
- D. This Industrial Park encourages a variety of architectural styles. However, it is intended that a basic harmony of architecture prevail among the buildings so that no one structure detract from the attractiveness of the overall development.
- E. The front elevation of the building, any elevation facing a street, and externally visible opaque surfaces shall be a minimum of 75% of materials 1-5 (provided, however, that such list shall not be deemed to exclude the use of other accent or exterior trim materials, glass and glazing, and earth berms). The side and rear building elevations that do not face any street shall be a minimum of 25% of materials (1-5). Exception to this requirement would be limited to (1) expandable building side with prior approval from the Site Plan Review Committee.
 - 1. Brick;
 - 2. Architectural precast concrete panels (surface finish to be painted, stained, or exposed aggregate). When using concrete panels as an exterior surface the architect should be careful to avoid a monolithic or monotonous appearance and the use of various textures, colors and accents will be encouraged.
 - 3. Decorative face concrete block. When using decorative face concrete block as an exterior surface the architect should be careful to avoid a monolithic or monotonous appearance and the use of different types and textures (split face, fluted, scored or striated) to provide variety and relief will be encouraged.

4. Cut stone;
5. Exterior insulation and finish systems (EFIS);
6. Metal panels may be used only in combination with one of the approved materials. Any metal siding proposed for use shall be entirely coated with a color fast, abrasion and corrosion resistant, long life (minimum of 20 years) finish that is resistant to chemicals, withstands temperature extremes, and has a low permeability. Any material utilized to attach the metal siding to the building shall be concealed or the utilization of shadow panels or semi-concealed fastener panels with fasteners painted to match the panels shall be required.
7. Other building materials being developed and to be developed by the construction industry. The use of such materials will be reviewed by the Site Plan Review Committee on a case-by-case basis.

- F. Building materials will be selected for their ability to present a visual statement of a building or structure's strength, attractiveness, and permanence. The building materials used shall be harmonious with the natural environment and with the general character of other buildings and structures in the Park.
- G. Metal trim materials may be used when in keeping with the architectural and aesthetic character of the building or structure.
- H. The Community Development Committee will approve ancillary structures. Approval may be granted only if such structures are necessary to the principal use of the building site, are in architectural and aesthetic conformance with other buildings or structures on the site, are properly screened, meet all requirements of these covenants and are otherwise satisfactory to the Community Development Committee at its sole discretion.

5. ***Landscaping:***

- A. ***Landscape Plan:*** The landscaping upon any building site or lot shall be carried out in accordance with a detailed landscaping plan, which has been reviewed and approved in writing by the City's Site Plan Review Committee. The landscape plan shall include, but not be limited to, plant location, common and botanical names of plant material, planting size, root condition, and quantity of all plant material. The plan shall show all ground cover and mulch areas, landscape and construction materials, and construction details.
- B. ***Landscaping Methods:*** Landscaping may include grading, earth berms, seeding, sodding, raised planters, architectural decorative walls or fencing, trees and shrubs, ground cover and other landscape materials including permanent sprinkler systems, fountains, storm run-off retention ponds, reflective ponds, and landscape lighting.

- C. *Plant Material*: Selected plant material should provide for a variety of shade trees, evergreen trees, and shrubs, ornamental trees and shrubs and ground covers. Plant material selection shall take into consideration the following:
1. Disease and insect resistance;
 2. Hardiness to the area;
 3. The ability to provide seasonal interest;
 4. Future maintenance considerations;
 5. Ability of plant material to accomplish its intended purpose in each placement.
- D. *Time for Completion*: All landscaping shall be completed within ninety (90) days following occupancy, or as soon thereafter as weather will allow if such period occurs within winter months.
- E. *Maintenance*: The owner shall be responsible for maintaining all landscaping as approved on the original plan for his site. Any variation or changes to the landscape plan must be reviewed and approved in writing by the Community Development Department. Landscaped areas, materials, fixtures, and improvements shall be maintained by the owner of the building site, or by such owner's long-term lessee(s) in good condition at all times. Such maintenance shall include watering, mowing, trimming, pruning, spraying, fertilizing, repairing, replacement of dead plantings, planting, transplanting, dusting, treating, and other common landscape maintenance activities necessary to keep the building site landscaping in a healthy state of growth and visually attractive in appearance.

If the owner or the owner's assigns fail to maintain the landscaping and site per the approved landscaping plan in this section, the City of Appleton or its Agent may seek an inspection warrant to enter the site and conduct such maintenance and to seek full reimbursement.

6. *Utility Controls*

All utilities lines shall be located underground where feasible except for high voltage lines. In the event high voltage lines are required, rear locations nearest and parallel with rear lot lines shall be encouraged.

7. *Parking, Loading*

Off-street parking and loading areas shall be provided on each building site and shall be of sufficient size to accommodate all planned or anticipated parking and loading needs of all site occupants and visitors and comply with the City's Zoning Ordinance regarding parking standards.

1. All truck maneuvering must be confined within the boundaries of the property.
2. All parking, driveways, and loading areas shall be paved.
3. Parking shall be permitted within the minimum front yard setback area; however, it shall be located no closer than fifteen (15) feet to the public right-of-way line. Parking shall be setback a minimum of 6' from the side property line.

Truck loading and receiving areas shall occur in the rear of any buildings or structures on any Lot. Truck loading and receiving areas shall be permitted on the side of such building if sufficient visual screening is installed to screen the dock area from the street.

Truck loading and receiving is normally not permitted in the front of such building unless dictated by the site conditions and only if fully screened from the street. In that event, the Community Development Committee shall review and approve the location of the loading dock. The Community Development Committee may assign this review of plans to the Community Development Department.

8. ***Outdoor Storage:***

No outside storage of any kind shall be permitted unless such stored materials are visually screened from all streets and adjoining properties with a suitable fence, vegetation, berm, or combination thereof approved by the Site Plan Review Committee. Screening shall be attractive in appearance and in keeping with the architectural quality of the main structure. Said storage shall be limited to behind the front line of the building on the property, and within the building setback lines. All refuse containers must be enclosed by a fence of solid material such as will provide a suitable visual screen. No waste material or refuse may be dumped or permitted to remain on any part of the property outside of the buildings. All storage areas shall be paved.

9. ***Roof Mounted Equipment:***

Roof mounted equipment shall be so located and/or screened, and painted to minimize visibility from the street and adjacent owners.

10. ***Signs:***

Identification signs shall be permitted to promote only the name and/or trademark of the owner or tenant of the parcel on which the sign is placed. The signs shall not advertise business services. Signs, lighting, etc., are to be indicated on the final site plan submitted to the Site Plan Review Committee for review.

1. Ground signs must be set back a minimum of 10 feet from the right-of-way line and must be of a low profile design subject to approval by the Committee.
2. Signs may not be of unusual size or shape when compared to the improvements situated on the site on which the sign is located.

3. Signs may not be installed above the roofline of a building.
4. Pole signs are prohibited.
5. Signs may not contain or utilize any flashing, blinking, intermittent or moving light as source of illumination.
6. No signs shall be located in or painted on any window.
7. Building signs must comply with the City Sign Code.

11. ***Maintenance Responsibilities:***

- A. Each owner shall keep its property, all contiguous street right-of-way to the edge of the pavement, and all drainage and easement areas in a well -maintained, safe, clean, and attractive condition at all times. Such maintenance includes, but is not limited to the following:
 1. The removal of all litter, trash, refuse, and wastes;
 2. Compliance with the City's noxious weed control ordinance, including the mowing of all grass areas to a height not over 4";
 3. The maintenance of exterior lighting, signs, and mechanical facilities;
 4. The keeping of all exterior building surfaces in a cleaned, well-maintained condition;
 5. The maintenance of all drainage ways including the removal of all debris, weeds, and silt.
- B. The owner of any undeveloped lands shall maintain said lands free of rubbish, noxious weeds, and mosquito breeding pond conditions.

12. ***Site Plan Review:***

Before commencing the construction or alterations of any buildings, additions, enclosures, fences, loading docks, parking facilities, storage yards, or any other structures or permanent improvements on or to the real estate conveyed hereby, the owner shall first submit its building plans, specifications, site and landscape plans, elevations of all sides of the building, samples of materials proposed for all external surfaces including colors and textures, and an artist's rendering of the project or a scale model to the Site Plan Review Committee in accordance with Section 23-171 of the City Zoning Code. Renderings should show adjacent buildings, landscaping, screening, signs etc.

13. ***Repurchase Rights:***

Failure to Build: In the event the owner of land purchased from the City of Appleton does not commence construction of a building within one (1) year after the date of purchase, the City has the option to repurchase said property. The City shall pay the following repurchase price: the sum of the original purchase price and all special assessments which may have been paid by the buyer or levied against the property after the date of purchase minus the sum of any unpaid property taxes, pro-ration of the current years property taxes to date of closing, title insurance policy premium, real estate commission paid at time of original closing, and any liens and encumbrances on the property of a definite or ascertainable amount. Further, repurchase price shall be adjusted by the amount equal to the amount of an option fee for that year had the property been under option between the City and the Buyer. Conveyance shall be by warranty deed.

Resale of Vacant Land: In the event the owner of land purchased from the City of Appleton elects to sell any portion thereof, which is vacant, the property shall first be offered, in writing, to the City of Appleton. The City of Appleton shall have sixty (60) days from date of receipt of such offer to accept or reject repurchase of the property unless an extension of time may be mutually agreed upon and set forth in writing. The purchase price shall be computed as in the paragraph above (Failure to Build). Conveyance shall be by warranty deed. The seller shall furnish a title insurance policy at the seller's expense. In the event the City does not elect to repurchase the property, the owner may sell the land, but these Declarations of Covenants and Restrictions shall run with the land and be binding on the subsequent owner.

14. ***Subdivision of Lots:***

After a lot has been purchased, such lot shall not be further subdivided without the written consent of the Community Development Committee. No owner may sell, lease or rent less than all of the lot without the prior written consent of the Community Development Committee. The Community Development Committee may delegate this approval authority to the Community Development Department. The foregoing prohibition shall not apply to occupancy leases of space in a building made in the ordinary course of business.

15. ***Waiver of Notice:***

All land sold before major assessable improvements are completed in the business park site shall be subject to the purchaser's waiving notice of assessments and hearings, and such waiver shall be part of the negotiations.

16. ***Variances:***

Notwithstanding anything contained herein to the contrary, the City of Appleton expressly reserves the right at any time to authorize in writing variances from the strict applications of these covenants and restrictions, or any one or more of them, where the circumstances, in its sole

and exclusive judgment, justifies the granting of same.

17. ***Enforcement:***

The Community Development Committee has the responsibility to ensure compliance with the covenants and restrictions through any and all lawful means. In the event that the owner fails to perform in accordance with these covenants and restrictions, the Common Council, upon recommendation of the Community Development Committee, may take whatever corrective measures it deems appropriate and assess the cost thereof against the property in the same manner as a special charge. The Common Council shall give at least thirty (30) days notice to the vendee of any violation and the steps required to correct it prior to taking any action to cure such violation.

18. ***Invalidation:***

The invalidation of any one of the covenants or restrictions herein set forth or the failure to enforce any of said covenants and restrictions at the time of its violation shall in no way affect any of the other covenants or restrictions nor be deemed a waiver of the right to enforce the same thereafter.

19. ***Term:***

Each lot shall be conveyed subject to the covenants and restrictions set forth herein, all of which are to run with the land and shall be binding on all parties and all persons claiming them for a period of thirty (30) years from the date of this Declaration of Covenants and Restrictions is recorded, after which time said covenants and restrictions as are then in force and effect shall be automatically renewed for successive periods of ten (10) years each, unless an instrument terminating such covenants and restrictions is recorded with the Outagamie County Register of Deeds by the Common Council as evidenced by a resolution duly adopted by a majority of all members of the Common Council.

Southpoint Commerce Park Appleton, Wisconsin

Calumet Street (County Highway KK)

Slate Highway 441

Destination Drive (Private)

Office Park

9-5700-6
Time Warner Cable
Technical Operations Center

Retail Center

Plank Road (County Highway AP)

Eisenhower Drive

Legend

- For Sale
- Office
- Offer
- Sold
- Industrial Park Boundary
- Ponds
- City Limits

9-5712-14
Lot 14
SCP Plat No. 2
2.16 acres
\$45,000 per acre

9-5712-1
Mike Roberts
9-5712-2
Lot 2
SCP Plat No. 1
1.44 acres
\$40,000/acre

9-5712-12
Lot 12
SCP Plat No. 1
3.60 acres
Office Use
\$45,000/acre

9-5712-13
Mike Roberts
RPG 4

9-5712-3
Flair
Flexible
Packaging

9-5712-11
Lot 11
SCP Plat No. 1
3.25 acres
\$40,000/acre

9-5712-10
Arrow Moving
Systems, Inc

9-5712-9
Lot 9
SCP Plat No. 1
3.28 acres
Office Use
\$45,000/acre

9-5712-4
Appleton
Hydraulic
Components

9-5712-6
Lot 6
SCP Plat No. 1
3.30 acres
\$40,000/acre

9-5712-7
Lot 7
SCP Plat No. 1
3.30 acres
\$40,000/acre

9-5712-8
Lot 8
SCP Plat No. 1
3.34 acres
\$45,000/acre

9-5712-25
Lot 25
SCP Plat No. 2
4.88 acres
\$40,000/acre

9-5712-15
Lot 15
SCP Plat No. 2
4.83 acres
\$40,000/acre

9-5712-5
Lot 5
SCP Plat No. 1
2.32 acres
\$40,000/acre

9-5712-19
Lot 19
SCP Plat
No. 2
3.46 acres
\$40,000/acre

9-5712-24
Lot 24
SCP Plat No. 2
2.88 acres
\$40,000/acre

9-5712-16
Lot 16
SCP Plat No. 2
3.69 acres
\$40,000/acre

9-5712-17
Lot 17
SCP Plat No. 2
4.21 acres
\$40,000/acre

9-5712-18
Lot 18
SCP Plat No. 2
4.07 acres
\$40,000/acre

9-5712-23
Lot 23
SCP Plat No. 2
2.59 acres
\$40,000/acre

9-5712-22
Lot 22
SCP Plat No. 2
2.59 acres
\$40,000/acre

9-5712-21
Lot 21
SCP Plat No. 2
2.59 acres
\$40,000/acre

9-5712-37
Lot 37
SCP Plat No. 3
2.59 acres
\$40,000/acre

9-5712-36
Lot 36
SCP Plat No. 3
2.59 acres
\$40,000/acre

9-5712-35
Lot 35
SCP Plat No. 3
2.59 acres
\$40,000/acre

9-5712-34
Lot 34
SCP Plat No. 3
2.59 acres
\$40,000/acre

Vantage Drive

Quest Drive

9-5712-20
Lot 20
SCP Plat No. 2
14.60 acres
\$40,000/acre

Alliance Drive

9-5712-26
Lot 26
SCP Plat
No. 3
1.74 acres
\$40,000/acre

9-5712-27
Lot 27
SCP Plat
No. 3
1.69 acres
\$40,000/acre

9-5712-28
Lot 28
SCP Plat
No. 3
1.69 acres
\$40,000/acre

9-5712-29
Lot 29
SCP Plat
No. 3
1.74 acres
\$40,000/acre

Milis Drive

9-5712-32
Lot 32
SCP Plat
No. 3
1.80 acres
\$40,000/acre

9-5712-31
Lot 31
SCP Plat
No. 3
1.65 acres
\$40,000/acre

9-5712-30
Lot 30
SCP Plat
No. 3
1.65 acres
\$40,000/acre

9-5712-33
Lot 33
SCP Plat
No. 3
1.80 acres
\$40,000/acre

Officially Mapped Midway Road

Midway Road

Coop Road



SOUTHPOINT COMMENCE PARK PLAT NO. 2

PART OF LOT 4 OF CERTIFIED SURVEY MAP NO. 2264 AND PART OF THE SW 1/4 OF THE NE 1/4, THE NW 1/4 OF THE SE 1/4, THE NE 1/4 OF THE SW 1/4, THE SE 1/4 OF THE NW 1/4 AND THE SE 1/4 OF THE SW 1/4, IN SECTION 4, TOWNSHIP 20 NORTH, RANGE 18 EAST, CITY OF APPLETON, CALUMET COUNTY, WISCONSIN.

SURVEYOR'S CERTIFICATE
I, the undersigned, being duly sworn, do hereby certify that the within plat is a true and correct copy of the original map, plan or design filed in my office for record, and that the same conforms to the provisions of Chapter 191 of the Statutes of the State of Wisconsin, and that the same has been duly filed for record in my office, and that the same is now a part of the public records of said County, and that the same is now a part of the public records of said City, and that the same is now a part of the public records of said County, and that the same is now a part of the public records of said City.

This plat is a correct representation of all correct boundaries of the land conveyed and the subdivisions thereof.
That I have made such land divisions and plat by the direction of court.
That I have duly complied with the provisions of Chapter 236.34 of the Wisconsin Statutes and the City of Appleton ordinances in recording and mapping the same.
Given under my hand this _____ day of _____, 2005.
Thomas M. Kozow, Wisconsin Registered Land Surveyor No. 200282

LEGEND

---	EXISTING 3/4" IRON ROD
x	EXISTING 1/4" IRON ROD
()	MEASUREMENTS OF RECORD
()	ALL OTHER LOT CORNERS MONUMENTED WITH 3/4" x 3/4" x 3/4" IRON ROD, MEASUREMENTS AS SHOWN ON THIS PLAT
()	PROPOSED 1/2" IRON ROD
()	POSSIBLE POLE
()	POSSIBLE WATERMAIN
()	POSSIBLE WATERMETER
()	POSSIBLE VALVE
()	POSSIBLE MANHOLE
()	PROPOSED 1/2" UTILITY CASCADENT (UNLESS OTHERWISE NOTED)

CURVE DATA	CHORD BEARING	CHORD DISTANCE	ANGLE	BEARING	ANGLE	BEARING	CHORD DISTANCE	CHORD BEARING
L1	N 18° 13' 23" E	50.73	92° 52' 46"	S 71° 46' 17" W	92° 52' 46"	N 18° 13' 23" E	50.73	N 18° 13' 23" E
L2	N 71° 46' 17" W	40.58	92° 52' 46"	S 71° 46' 17" W	92° 52' 46"	N 71° 46' 17" W	40.58	N 71° 46' 17" W
L3	S 71° 46' 17" W	50.73	92° 52' 46"	N 18° 13' 23" E	92° 52' 46"	S 71° 46' 17" W	50.73	S 71° 46' 17" W

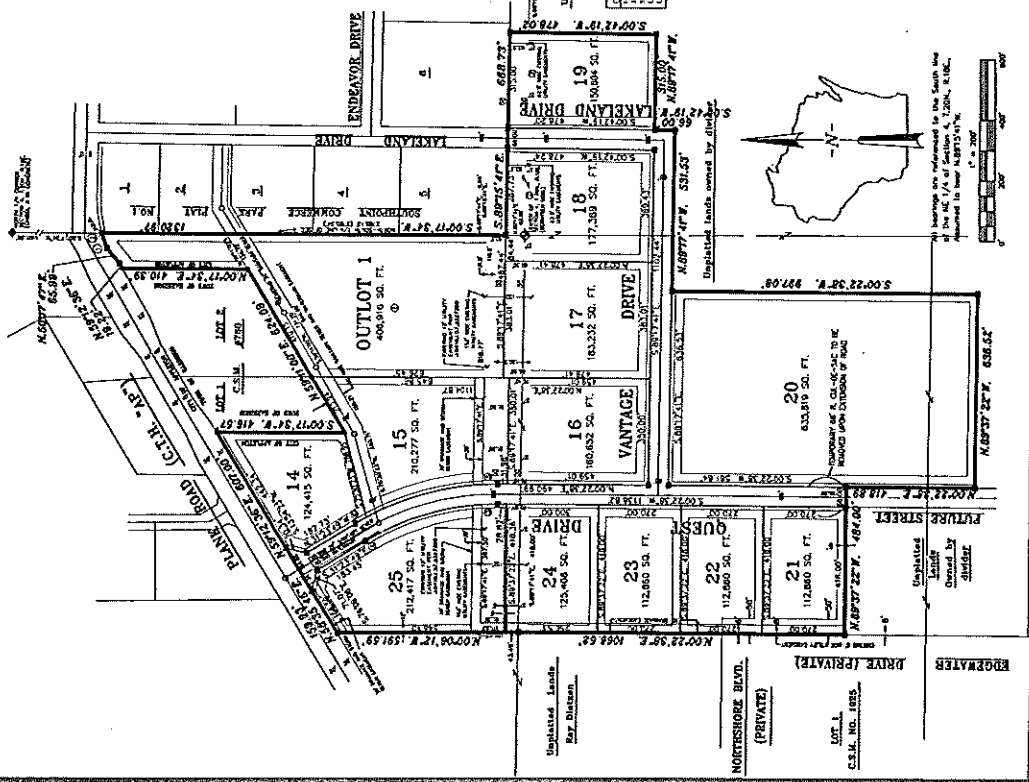
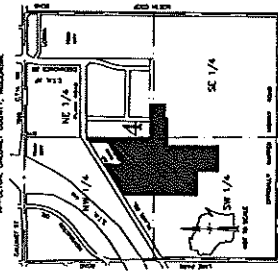

CITY OF APPLETON
DEPARTMENT OF PUBLIC WORKS
Engineering Division
188 North Appleton Street
Appleton, WI 54911
APPL 2005-03-14-008
PAX 820.833.6689
THIS INSTRUMENT DRAFTED BY: Y. KHORRAM



SOUTHPOINT COMMERCIAL PARK PLAT NO. 3

PART OF THE NW 1/4 OF THE SE 1/4, THE NE 1/4 OF THE SW 1/4, THE SW 1/4 OF THE SE 1/4 AND THE SE 1/4 OF THE SW 1/4, IN SECTION 4, TOWNSHIP 20 NORTH, RANGE 18 EAST, CITY OF APPLETON, CALUMET COUNTY, WISCONSIN.

SURVEYOR'S CERTIFICATE

I, Thomas M. Krowm, Registered Land Surveyor, hereby certify:

That I have surveyed and plotted the plat of the land, as shown on the attached plan, and that the same conforms to the provisions of Chapter 236 of the Wisconsin Statutes, and that the subdivision regulations of the City of Appleton in surveying, dividing and mapping the same.

Given under my hand this _____ day of _____, 2006.

Thomas M. Krowm, Wisconsin Registered Land Surveyor No. 52002.
Revised this 3th day of June, 2006.

LEGEND

- Dashed line: Existing 3/4" iron rebar
- Dotted line: 1/2" x 3/4" iron rebar
- Circle with dot: Measurement of record
- Solid line: All other lot corners monumented with 3/4" x 3/4" iron rebar, including 1/2" x 3/4" x 3/4" x 3/4" x 3/4" x 3/4"
- Circle with cross: Proposed 1/2" iron rebar (unless otherwise noted)
- Shaded area: 12x24x30 sq. ft.
- Thin solid line: Street area
- Thick solid line: All other lines measured and computed to the nearest 0.01 foot
- Thin solid line with arrow: All other lines measured and computed to the nearest 0.01 foot
- Thin solid line with arrow: Typical building setbacks
- Thick solid line with arrow: City rear yard and set back of building
- Thin solid line with arrow: A residentially-zoned district

APPROVAL AGENCIES
CITY OF APPLETON
AGENCIES HAVING AUTHORITY TO OBJECT
DEPARTMENT OF ADMINISTRATION
CALUMET COUNTY PLANNING AND ZONING COMMISSION



CITY OF APPLETON
DEPARTMENT OF PUBLIC WORKS
Engineering Division
100 North Appleton Street
Appleton, WI 54911
(920) 832-474
FAX (920) 832-489
THIS INSTRUMENT DRAFTED BY: T. KROWM

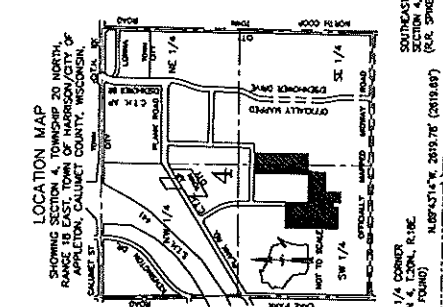
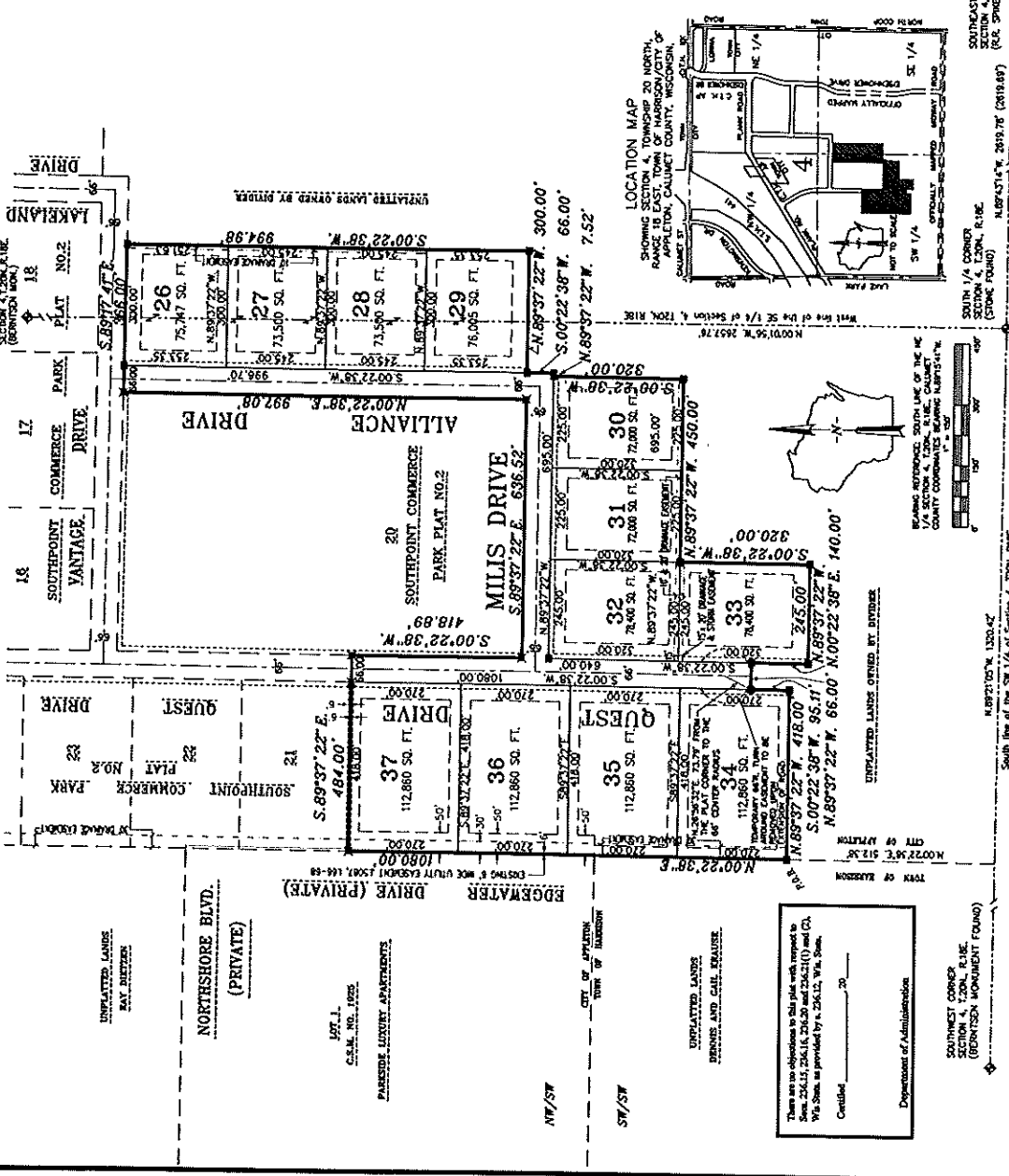

This plat is subject to all other plats on record in the City of Appleton, Wisconsin. The plat shown on this sheet is for the City of Appleton, Wisconsin. The City of Appleton is provided by a 20612, Wis. Stat. Certified: _____ Department of Administration

SOUTHWEST CORNER SECTION 4, T20N, R18E (BERTSON MONUMENT FOUND)
N.00°22'38" W. 512.50'
N.00°22'38" W. 2610.76' (2610.80') (R.E. SPRING (2006))
SOUTH 1/4 CORNER SECTION 4, T20N, R18E (STAKE FOUND)
N.89°37'22" W. 1200.42'
N.89°37'22" W. 2610.76' (2610.80') (R.E. SPRING (2006))
South line of the SW 1/4 of Section 4, T20N, R18E