

RELOCATION ORDER

The City of Appleton, Outagamie/Calumet/Winnebago Counties, Wisconsin, by its Common Council and for its Relocation Order hereby resolves as follows:

1. That this Resolution is a Relocation Order in accordance with subsection 32.05(1), Wisconsin Statutes, for the purpose of the within-described public improvement project and it is also a determination of necessity for that project in accordance with subsection 32.07(2), Wisconsin Statutes;
2. That the City of Appleton hereby determines that it is necessary and of public purpose to construct a new roadway (Spartan Drive) and to construct a storm water pond, in or near the City of Appleton, Wisconsin.
3. That said project will be built within the areas marked on the scale drawing, which is attached to this Relocation Order as Exhibit "A" and is incorporated herein;
4. That said construction work will be done within the areas marked on the scale drawing, which is attached to this Relocation Order as Exhibit "A" and is incorporated herein;
5. That the legal description for the acquisition area necessary for this project is contained in Exhibit "B" which is also incorporated herein;
6. That the City of Appleton will acquire a fee simple interest in the area described in the "Legal Description for Acquisition" contained in Exhibit "B" from the present owners.

Passed and approved this _____ day of _____, 2021.

I hereby certify that on this _____ day of _____, 2021, that the within Relocation Order was adopted by a vote of _____ ayes and _____ nays by the Common Council for the City of Appleton, Wisconsin.

Record and return to:

City of Appleton – City Attorney's Office
100 North Appleton Street
Appleton, WI 54911-4799

Tax Key No. 101 0069001

SIGNATURES APPEAR ON THE FOLLOWING PAGE

City of Appleton

ATTEST:

APPROVED:

Kami Lynch, City Clerk

Jacob A. Woodford, Mayor

Subscribed and sworn to before me
this ____ day of _____, 2021.

Jamie L. Griesbach
Notary Public, State of Wisconsin
My commission expires: 11/11/2021

This instrument was drafted by:
Christopher R. Behrens,
Appleton City Attorney
City Law: A21-0037

EXHIBIT "A"

Part of Lot 1 and 2 of Certified Survey Map No.4431 and Part of Lot 1 of Certified Survey Map 4027,
located in the Fractional Northeast 1/4 of Section 2, Township 21 North, Range 17 East, Town of Grand
Chute, Outagamie County, Wisconsin.

RFP Exhibit 3

6

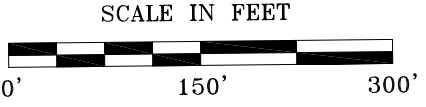
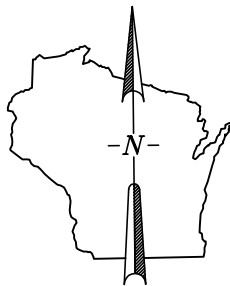
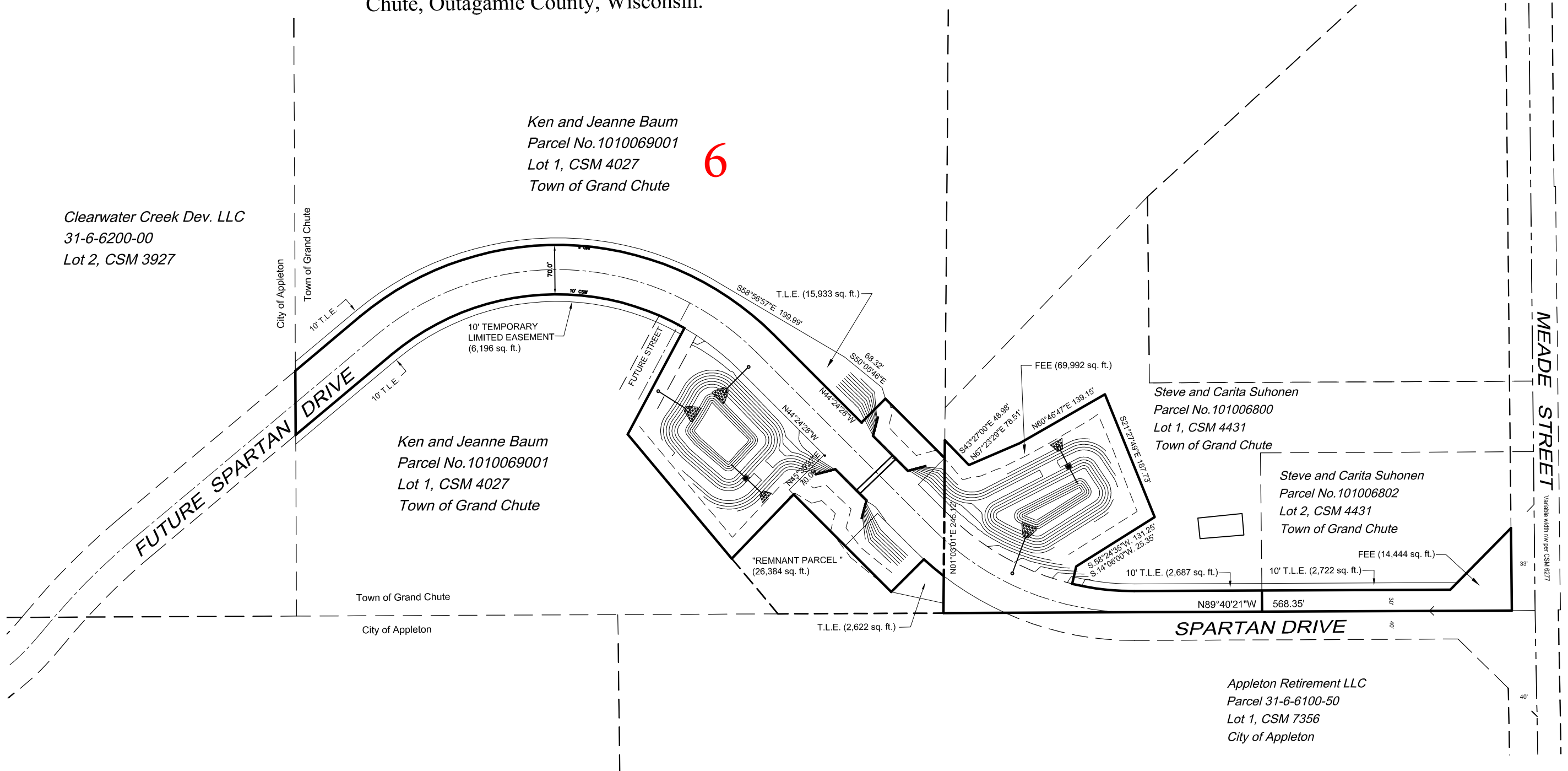

BEARINGS ARE REFERENCED TO THE WISCONSIN COUNTY COORDINATE SYSTEM, OUTAGAMIE COUNTY, WEST LINE OF HAYMEADOW AVENUE; RECORDED AS N.00°15'15"E. H:\Acad\PropAcq\2018\Spartan_WO_Meade_0209_2018

CITY OF APPLETON
DEPT. OF PUBLIC WORKS
ENGINEERING DIVISION
100 NORTH APPLETON STREET
APPLETON, WI 54911
920-832-6474 DRAFTED BY: T. KROMM

EXHIBIT B

Legal Description for Acquisition KEN AND JEANNE BAUM

PARCEL: 1010069001

Owner: Ken and Jeanne Baum

Fee Simple Interest:

Part of Lot 1 and Lot 2 of Certified Survey Map No. 4431 and Part of Lot 1 of Certified Survey Map 4027, located in the Fractional Northeast $\frac{1}{4}$ of Section 2, Township 21 North, Range 17 East, Town of Grand Chute, Outagamie County, Wisconsin.

SEE ALSO ATTACHED EXHIBIT "A"