

Mary Williams  
2100 N Douglas St.  
Appleton, WI 54914  
920-830-7835

May 19, 2017

To the Appleton Department of Health,

As of today, I have been notified via certified mail that my application of May 1, 2017 for 4 Chickens in the City of Appleton has been denied due to opposition from one of my neighbors. It is therefore my intention to appeal this denial. I am prepared to present my case in front of the Safety and Licensing Committee at the earliest possible convenience.

Thank you for your help with this process.

Warmly,

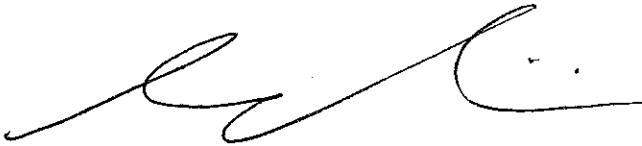

Mary K Williams

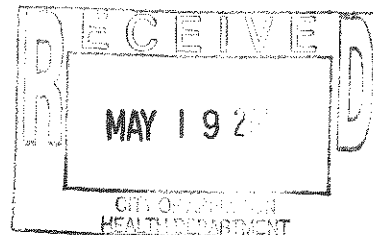



HEALTH DEPARTMENT - 100 N Appleton St, Appleton WI 54911  
 Telephone: 920-832-6429 Fax: 920-832-5853  
**CHICKEN PERMIT APPLICATION**  
 Effective Date April 26, 2017

Date of Application: 4/29/17 PLEASE PRINT Anticipated Start Date as soon as possible

**Applicant Information:**

Name: Mary Williams Number of Hens: 4  
 Applicant Address: 2100 N. Douglas St. Person in Charge of coop: Mary Williams  
 City/State/ZIP: Appleton, WI 54914 Property Owner Name, if Rental Property: N/A  
 Telephone #: 920-830-7835 Property Owner Address, if Rental Property: N/A  
 E-mail Address: Mary.Williams@cnm@gmail.com City/State/ZIP: N/A

Provide a plan that includes a detailed diagram of the coop location, including setbacks and distances from nearby structures on neighboring properties; a coop design and materials plan; a plan to dispose of manure in a safe and adequate manner. Applicant must comply with the Wisconsin Dept. of Agriculture, Trade and Consumer Protection's Livestock Premises Registration Program and provide the premises number to the Health Department.\*

What is your Livestock Premises Registration number? \* 71198 Premises: OONCBTV

Livestock Premises Registration forms may be obtained by calling (888) 808-1910

Will the Coop be provided with Electricity?  YES  NO  
 Do you have an Electrical Permit?  YES  NO  
 Will Coop size be 50 square feet or larger?  YES  NO  
 If yes, do you have a Building Permit?  YES  NO

The Building and Electrical Inspectors can be reached at: 920-832-6411 pet  
 How many animals do you currently have on the premises? 1 lizard 5 pet fish

Activity Code	Permit Description	Fee
204	Chicken Keeping Preinspection Fee:	\$145.00
205	Chicken Keeping Permit	\$24.00
NOTE:	Preinspection Fee Is Non-Refundable	Total Amount Due \$

Permit expires December 31

Name of Applicant (Print) Mary Williams  
 Signature of Applicant [Signature] Date 4/29/17  
 Drivers License Number W452-5918-3871-00

MAKE CHECK OR MONEY ORDER PAYABLE TO ..... CITY OF APPLETON  
 SUBMIT APPLICATION AND FEE TO ..... APPLETON HEALTH DEPT.  
 100 N APPLETON ST  
 APPLETON WI 54911-4799

OFFICE USE

Inspector Signature [Signature] Date 5-3-17  
 Start Date \_\_\_\_\_  
 Establishment Number (COA#) C100  
 License Year 2017 Expires Dec 31 Assigned Inspector T  
 Amount Paid \$ 169.00 Check # 1075 Account Name: John & Mary Williams

*Letters to  
Neighbors sent  
5-3-17  
deadline date*

12530-4305

2105 N. Nichols St.

2113 N. Nichols St.

Garden

Shed

7258

35

7105

7105

2110 N. Doyle St.

2026 N. Doyle St.



82

8

5-3666

81

9

5-3667

81

# 2105

4 10

5-3668

82

# 2027

11

88

7

5-3663

79

# 2110

5-3662

79

# 2100

5

5-3661

88

# 2020

4

WEST

88

8

5-3652

79

# 2113

9

3

10

5-3653

81

11

5-3654

79

N

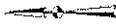

DISCLAIMER: This map is not guaranteed to be accurate, correct, current, or complete and the user assumes all responsibility for the information drawn on the map.

EAST

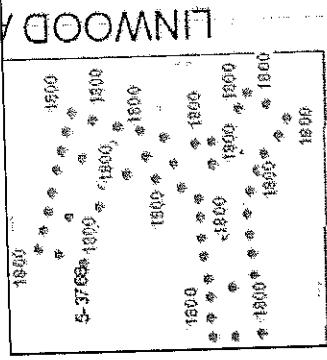

12308	5-3753
5-3754	5-3764
5-3753	2208 13
5-3752	1710 14

10225	5-3722
10	5-3723
5-3718	5-3724
5-3717	5-3725

1425	5-3710
5-3709	5-3714
5-3708	5-3715
5-3707	5-3716

MARQUETTE STREET

5-3822	2115
5-3823	2108
5-3824	2100
5-3825	2026
5-3826	2010
5-3827	2010
5-3828	1810

5-3829	2108
5-3830	2100
5-3831	2010
5-3832	2010
5-3833	2010
5-3834	2010
5-3835	2010
5-3836	2010
5-3837	2010

5-3838	2010
5-3839	2010
5-3840	2010
5-3841	2010
5-3842	2010
5-3843	2010
5-3844	2010
5-3845	2010
5-3846	2010

5-3847	2010
5-3848	2010
5-3849	2010
5-3850	2010
5-3851	2010
5-3852	2010
5-3853	2010
5-3854	2010
5-3855	2010

5-3856	2010
5-3857	2010
5-3858	2010
5-3859	2010
5-3860	2010
5-3861	2010
5-3862	2010
5-3863	2010
5-3864	2010

5-3865	2010
5-3866	2010
5-3867	2010
5-3868	2010
5-3869	2010
5-3870	2010
5-3871	2010
5-3872	2010

EDGEWOOD AVENUE

DOUGLAS STREET

GLENDALE AVENUE

5-3907	1925
5-3908	1925
5-3909	1916
5-3910	1917
5-3911	1917
5-3912	1917
5-3913	1917
5-3914	1917
5-3915	1917
5-3916	1917
5-3917	1917
5-3918	1917
5-3919	1917
5-3920	1917
5-3921	1917
5-3922	1917
5-3923	1917
5-3924	1917
5-3925	1917
5-3926	1917
5-3927	1917
5-3928	1917
5-3929	1917
5-3930	1917
5-3931	1917
5-3932	1917
5-3933	1917
5-3934	1917
5-3935	1917
5-3936	1917
5-3937	1917
5-3938	1917
5-3939	1917
5-3940	1917
5-3941	1917
5-3942	1917
5-3943	1917
5-3944	1917
5-3945	1917
5-3946	1917
5-3947	1917
5-3948	1917
5-3949	1917
5-3950	1917
5-3951	1917
5-3952	1917
5-3953	1917
5-3954	1917
5-3955	1917
5-3956	1917
5-3957	1917
5-3958	1917
5-3959	1917
5-3960	1917
5-3961	1917
5-3962	1917
5-3963	1917
5-3964	1917
5-3965	1917
5-3966	1917
5-3967	1917
5-3968	1917
5-3969	1917
5-3970	1917
5-3971	1917
5-3972	1917
5-3973	1917
5-3974	1917
5-3975	1917
5-3976	1917
5-3977	1917
5-3978	1917
5-3979	1917
5-3980	1917
5-3981	1917
5-3982	1917
5-3983	1917
5-3984	1917
5-3985	1917
5-3986	1917
5-3987	1917
5-3988	1917
5-3989	1917
5-3990	1917
5-3991	1917
5-3992	1917
5-3993	1917
5-3994	1917
5-3995	1917
5-3996	1917
5-3997	1917
5-3998	1917
5-3999	1917
5-4000	1917

5-4001	1917
5-4002	1917
5-4003	1917
5-4004	1917
5-4005	1917
5-4006	1917
5-4007	1917
5-4008	1917
5-4009	1917
5-4010	1917
5-4011	1917
5-4012	1917
5-4013	1917
5-4014	1917
5-4015	1917
5-4016	1917
5-4017	1917
5-4018	1917
5-4019	1917
5-4020	1917
5-4021	1917
5-4022	1917
5-4023	1917
5-4024	1917
5-4025	1917
5-4026	1917
5-4027	1917
5-4028	1917
5-4029	1917
5-4030	1917
5-4031	1917
5-4032	1917
5-4033	1917
5-4034	1917
5-4035	1917
5-4036	1917
5-4037	1917
5-4038	1917
5-4039	1917
5-4040	1917

5-4041	1917
5-4042	1917
5-4043	1917
5-4044	1917
5-4045	1917
5-4046	1917
5-4047	1917
5-4048	1917
5-4049	1917
5-4050	1917
5-4051	1917
5-4052	1917
5-4053	1917
5-4054	1917
5-4055	1917
5-4056	1917
5-4057	1917
5-4058	1917
5-4059	1917
5-4060	1917
5-4061	1917
5-4062	1917
5-4063	1917
5-4064	1917
5-4065	1917
5-4066	1917
5-4067	1917
5-4068	1917
5-4069	1917
5-4070	1917
5-4071	1917
5-4072	1917
5-4073	1917
5-4074	1917
5-4075	1917



**Coops & Feathers™ Superior Hen House 35" w x 74" d x 57" h Item #220-35**

**\$ 299.99**

Add to Cart

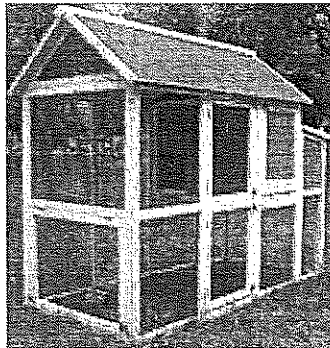

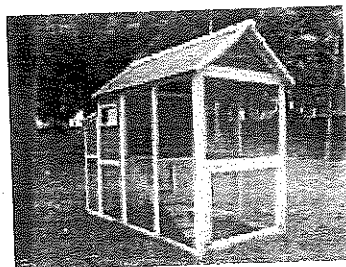
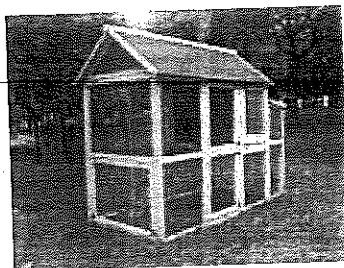

### DESCRIPTION

Coops & Feathers Superior Hen House. All Coops & Feathers chicken coops are made of high quality materials made to last. A perfect home for your flock. This Large Hen Coop features a large backyard area on the bottom level for the flock to roam around and exercise. The high peaked roof gives your chickens plenty of room to feel comfortable while inside the Coop. This Coop has a shaded area on the bottom level underneath the roosting box to help your chickens keep cool on those hot days. There is a free range door to allow your chickens to roam free as they wish, and is closeable when it is time for the flock to get back in the Coop. On the second floor, your flock will find the nesting and roosting box. In this area you will find two roosting bars as well as the nesting box with 3 separated nesting bays. There is easy access to the roosting & nesting box from outside of the coop, the roof above the nesting area lifts up for easy access to eggs, as well as a door that leads to the roosting bars. Cleaning tray pulls out from underneath the roosting area on the second level from outside the Coop, which makes for easy cleaning. Coop measures 4'9" high x 6'2" wide x 2'11" deep.

*Our Coops are made by the finest craftsmen and many are custom made to order. Please allow up to 3 - 4 weeks for delivery.*

### SHARE THIS PRODUCT

## 2100 N DOUGLAS ST



Property Detail for 31-5-3662-00

## General

General Information	
**Garbage Day:	Monday
* & **Recycle Day:	Monday, 05-15-2017
2017 Fall Leaf Collection Dates:	To Be Determined For 2017
Water Source:	Appleton
Sanitary District:	Appleton
School District:	Appleton Area
Elementary School:	Highlands
Middle School:	Wilson
High School:	Appleton West
Fire Station Number:	5
Fire Station Address:	1701 W. Brewster St
*Please see the City of Appleton homepage for updated holiday pickup schedules.	
**Collection schedule does not apply to apartment complexes with 5 or more units.	

## Voting

Voting Info	
Polling Location:	<u>St. John United Church of Christ</u>
Alderman:	<u>Cathy Spears</u>
Alderman District:	<u>12</u>
City Ward:	<u>36</u>
County:	<u>Outagamie</u>
County Supervisor District:	<u>18</u>
Assembly District:	<u>56</u>
Senate District:	<u>19</u>
Congressional District:	<u>8</u>
Who Represents Me?:	<u>State &amp; Government Leaders</u>

## Parcel

Parcel Information	
Assessment Class:	RESIDENTIAL



**Property Owner**

<b>Name</b>	WILLIAMS, JONATHAN D & MARY K
<b>Address</b>	2100 N DOUGLAS ST APPLETON WI 54914

**Legal Description Information**

<b>Legal Description</b>	WESTVIEW PLAT LOT 5 BLK 4 LESS N2FT
--------------------------	-------------------------------------

**Land Size**

<b>Frontage/SqFt/Acres</b>	79.00
<b>Effective Depth</b>	99
<b>Shape</b>	

**Zoning Information**

<b>R1B</b>	Single-Family District
*Please visit Chapter 23 Zoning in the Municipal Code for additional details or contact Community Development at (920) 832-6468.	

**Other Buildings on this Parcel****Current Assessed Value**

<b>Land:</b>	\$25,800.00
<b>Building:</b>	\$129,000.00
<b>Total:</b>	\$154,800.00
<b>Partial/Full Assessment:</b>	Full

**2016 Tax Information**

<b>Property Taxes:</b>	\$3,680.83
<b>Special Assesments:</b>	\$0.00
<b>State Credits:</b>	\$249.83
<b>Less Lottery Credit:</b>	\$114.21
<b>1st Dollar Credit:</b>	\$60.73
<b>Tax Bill Amount:</b>	\$3,256.06
<b>Amount Collected:</b>	\$3,256.06
<b>Interest Due:</b>	\$0.00
<b>Balance Due:</b>	\$0.00

**Sales & Transfers**

<b>DATE:</b>	April 2009
<b>PRICE:</b>	\$162,500.00
<b>VACANT/IMPROVED:</b>	Land & Building
<b>VALIDITY</b>	VALID SALE
<b>DOCUMENT #:</b>	1830934
<b>DEED TYPE:</b>	Warranty Deed
<b>DATE:</b>	March 1977
<b>PRICE:</b>	\$63,900.00
<b>VACANT/IMPROVED:</b>	Land & Building
<b>VALIDITY</b>	VALID SALE
<b>DOCUMENT #:</b>	4 / 43
<b>DEED TYPE:</b>	Warranty Deed

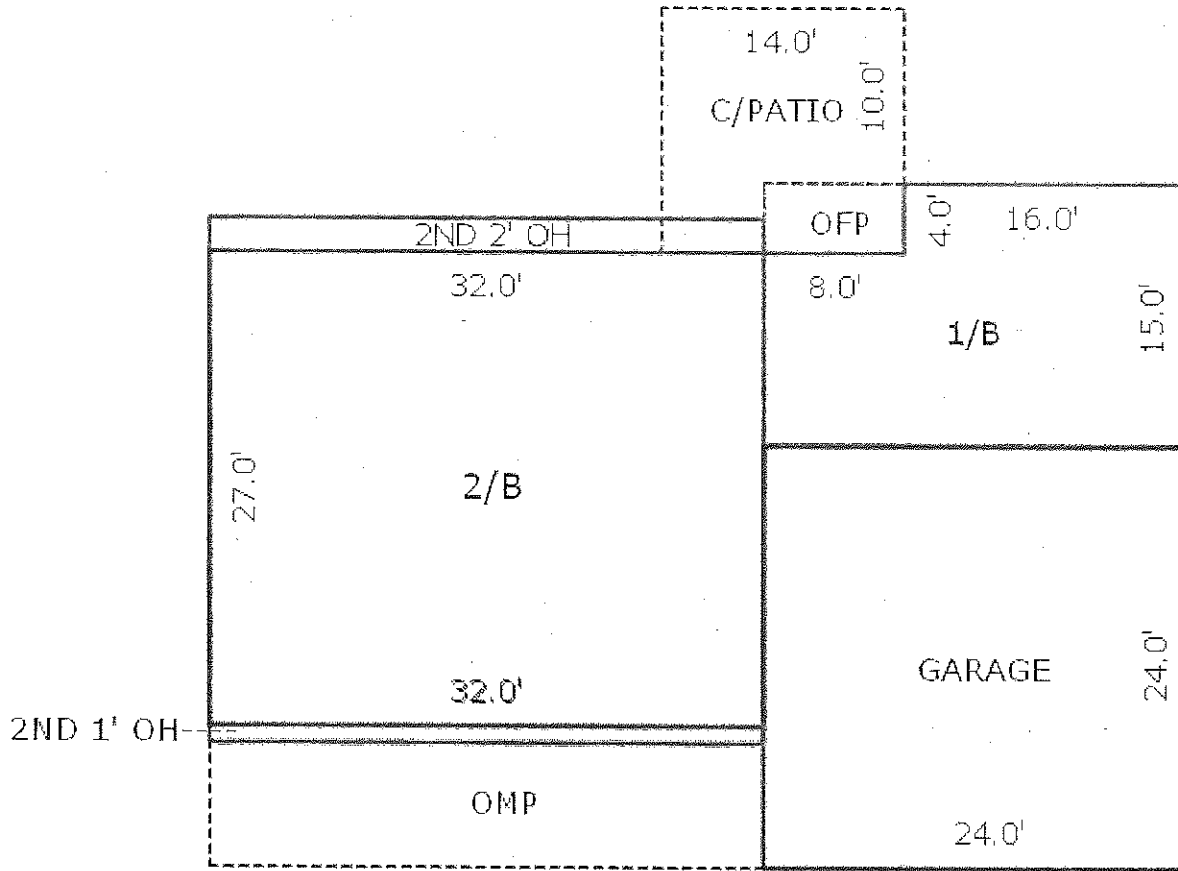

Sketch by Apex Medina™

The City of Appleton makes every effort to produce and publish the most current and accurate information possible. No **Disclaimer:** warranties, expressed or implied, are provided for the data herein, its use, or its interpretation. Utilization of the search facility indicates understanding and acceptance of this statement by the user. Please verify all property data before use.

Mary Williams  
2100 N Douglas St.  
Appleton, WI 54914  
920-830-7835

May 1, 2017

To the Appleton Department of Health,

This letter is intended to show a sketch of our planned lay out for our new chicken coop. Inclosed is a print out of the coop including dimensions. It also details that we will be placing this coop 3 or more feet from our back lot line. It will also be greater than 10 feet from our shed and our house. It will also be greater than 25 feet from any of our neighbors buildings.

After reading up on the proper care and maintenance of chickens, we have planned to line our coop with wood (not cedar) shavings. This will help to facilitate the removal of chicken excrement which we plan to do on a regular basis. These shavings can be swept or raked into a garbage bag and can be disposed of in much the same way that dog or cat excrement is disposed of. We utilize the city's waste removal and plan to follow their requirements for waste disposal.

Please let us know if you need any additional information regarding our proposed care of 4 chicken/hens.

Thank you for your help with this process.

Warmly,

A handwritten signature in black ink, appearing to read 'Mary K Williams', with a long, sweeping horizontal stroke extending to the left.

Mary K Williams



"...meeting community needs...enhancing quality of life."

COPY

May 17, 2017

Mary Williams  
2100 N Douglas  
Appleton, WI 54914

Dear Mrs. Williams:

On May 1, 2017 the City of Appleton's Health Department received your Backyard Chicken Application.

As part of the permitting requirements, the Health Officer must notify all property owners immediately abutting the property where the chickens will be kept. If a notified property owner objects to a permit being granted, he/she may file a written objection with the Health department. Should the Health Department receive an objection, the application will be denied.

This letter is to serve as notice that the Health Department has received at least one objection to your permit request and therefore your application has been **denied**.

**You may appeal this decision to the Safety and Licensing Committee within fifteen (15) days from the date of this letter.** Should you choose to appeal this decision, please send your request in writing and to my attention. The Committee will allow you and any objectors an opportunity to be heard as to why the permit should or should not be issued. The Committee will affirm, modify or set aside the denial after the hearing on the matter. You will be notified of the day and time the matter will be heard.

Should you have any questions about this letter, please feel free to reach me at 920-832-6429.

Respectfully,

Kurt Eggebrecht  
Health Officer  
Appleton Health Department

Kurt Eggebrecht  
Health Office  
Appleton Health Dept.  
100 North Appleton St.  
Appleton, WI. 54911

From: Dennis & Barbara  
Adams  
2105 N. Nicholas St  
Appleton WI 54914  
920 574-2680

Re: Notice of Neighbors Applying for permit to have  
four chickens on their property.

Dear Kurt,

Thank you for your letter dated May 3, 2017. This letter is to object to the request for the proposed chicken-keeping permit at 2100 North Douglas Appleton, WI. We do not give neighbors approval. We object to the proposal for many reasons; we feel that it would have a negative impact on the aesthetics of the neighborhood environment; but our biggest objection is for health safety & sanitation; Live poultry often carries human salmonella, botulism, e-coli, Bird Flu, Avian influenza & campylobacteriosis from their droppings, feathers spreading in soil & plants. Also West Nile Virus; Even though the birds may appear clean & healthy.

In addition the smell & noise; we are in close proximity to our neighbors and our back yard is our quiet retreat & wish to keep that peaceful environment.

Sincerely, Dennis &  
Barb Adams