



# PERMIT TO OCCUPY THE PUBLIC RIGHT-OF-WAY

Permit # : \_\_\_\_\_  
Effective Date: \_\_\_\_\_  
Expiration Date: \_\_\_\_\_  
Non-Refundable Fee: \_\_\_\_\_  
Paid (yes or no): \_\_\_\_\_

Rev. 05-2024

## **Applicant Information**

Name (print): \_\_\_\_\_ Company: \_\_\_\_\_  
Address: \_\_\_\_\_ Telephone: \_\_\_\_\_  
E-mail: \_\_\_\_\_  
Applicant Signature: \_\_\_\_\_ Date: \_\_\_\_\_

## **Occupancy Information**

General Description/Reason: \_\_\_\_\_  
Street Address: \_\_\_\_\_ Sidewalk/roadway obstruction requested Y or N  
- or -  
Multiple Streets: \_\_\_\_\_

Date(s) From: \_\_\_\_\_ To: \_\_\_\_\_ 35 days or < 35 days or >  
(Requires Committee and Council Approval)

### **(Department use only)**

<b><u>Occupancy Type</u></b>	<b><u>Sub-Type</u></b>	<b><u>Location</u></b>
Permanent - Obstruction (\$40)	Awning	Sidewalk
Temporary - Obstruction (\$40)	Dumpster	Terrace
Amenity/Annual (\$40)	Sign	Roadway
Blanket/Annual (\$250)	Obstruction / Other	
Block Party (\$15)	POD / Container	

## **Additional Requirements**

☐ Plan/Sketch Certificate of Insurance Bond Committee and Council Approval  
☐ Other : \_\_\_\_\_ Date: \_\_\_\_\_

## **Traffic Control Requirements**

N/A

Type of Street: \_\_\_\_\_ Proposed Traffic Control: \_\_\_\_\_  
☐ Arterial/CBD ☐ City Manual Page(s) \_\_\_\_\_  
☐ Collector ☐ State Manual Page(s) \_\_\_\_\_  
☐ Local ☐ Other (attach plan) \_\_\_\_\_

Contact Traffic Division (920-832-2379) 1 business day prior to any lane closure, or 2 business days prior to a full road closure.  
Additional Requirements: \_\_\_\_\_

Approved by: \_\_\_\_\_ Date: \_\_\_\_\_

### **This permit approval is subject to the following conditions:**

1. Permittee is responsible to obtain any further permits that may be required as part of this occupancy.
2. Permittee shall adhere to any plan(s) that were submitted to the City of Appleton as part of this application.
3. This permit is subject to IMMEDIATE REVOCATION and/or issuance of a MUNICIPAL CITATION if conditions of the permit are not met.
4. This permit is subject to IMMEDIATE REVOCATION if unfavorable traffic conditions develop during the period the occupancy is permitted.
5. **Dumpsters/PODs/Containers shall be located within 12" of face of curb.**
- 6.

This permit is issued to the applicant upon payment of the permit fee and is expressly limited to the location and type described herein. The applicant, in exchange for receiving this permit, warrants that all street occupancies will be performed in conformity to City ordinances, standards and policies, be properly barricaded and lighted, and be performed in a safe manner. By applying for and accepting this permit, the applicant assumes full liability and/or any costs incurred by the City for corrective work required to bring the subject area into compliance with said ordinances, standards, policies and permit conditions. No occupancy shall occur prior to approval of this permit by the Department of Public Works.

The Grantee shall guarantee at their expense, the repair or replacement of pavement, sidewalk and any other facilities within the public right-of-way damaged or destroyed by the Grantee or any sub-contractor working for them. The Grantee shall assume complete and full liability and responsibility, in accordance with existing ordinances and policies, in the event of injury or damage to persons or property resulting from their facilities within the public right-of-way.

APPROVED BY: \_\_\_\_\_  
(Department of Public Works)

DATE: \_\_\_\_\_

# Safe Path Map



● Stop Stickers (for crossing traffic)

■ Start Stickers

— BFK Stamp Path

— Library Stamp Path



# Explore new worlds!



Follow the  
rockets to the

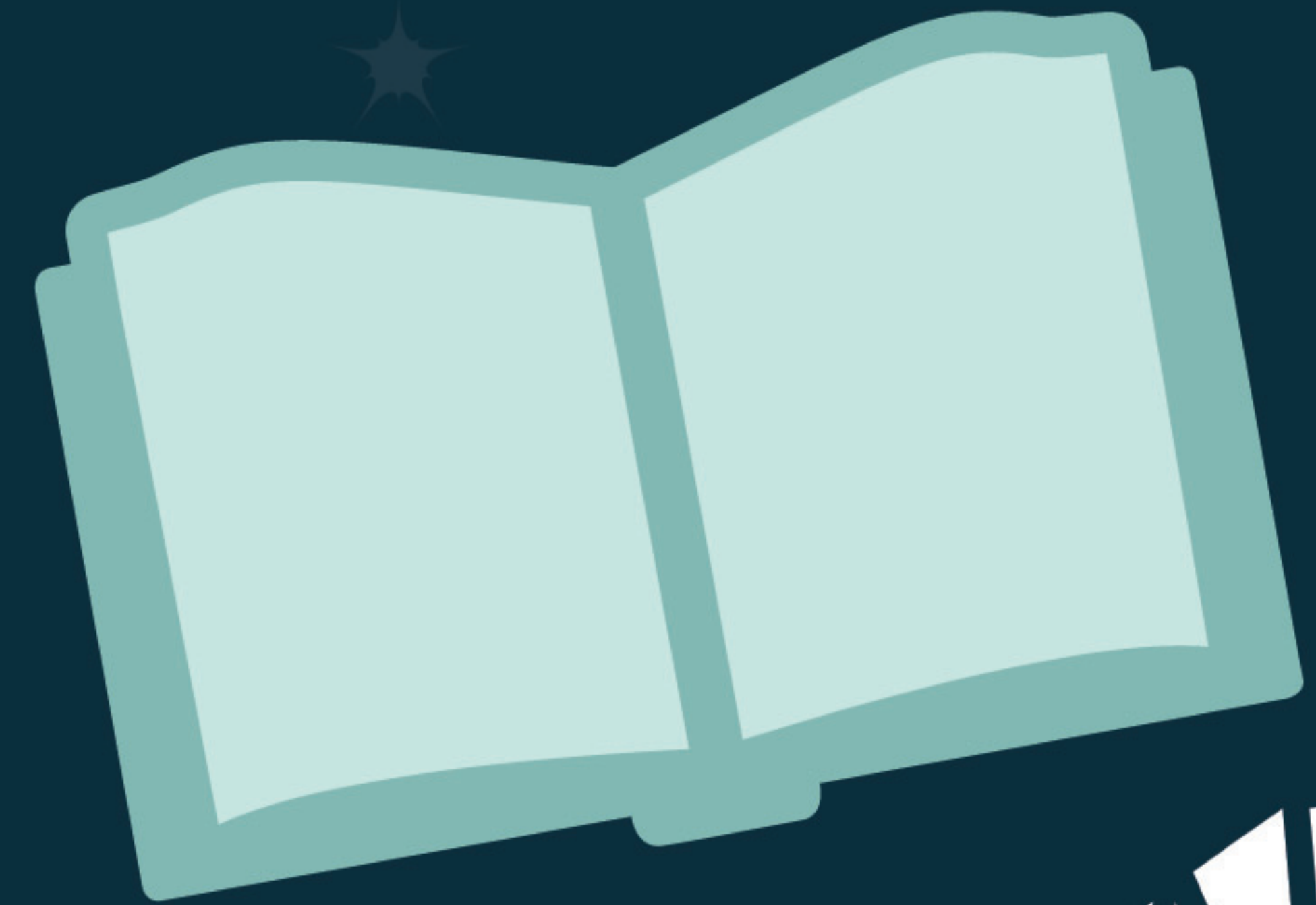

Follow the  
books to the



APPLETON PUBLIC  
LIBRARY



Be sure to stop at the robots!

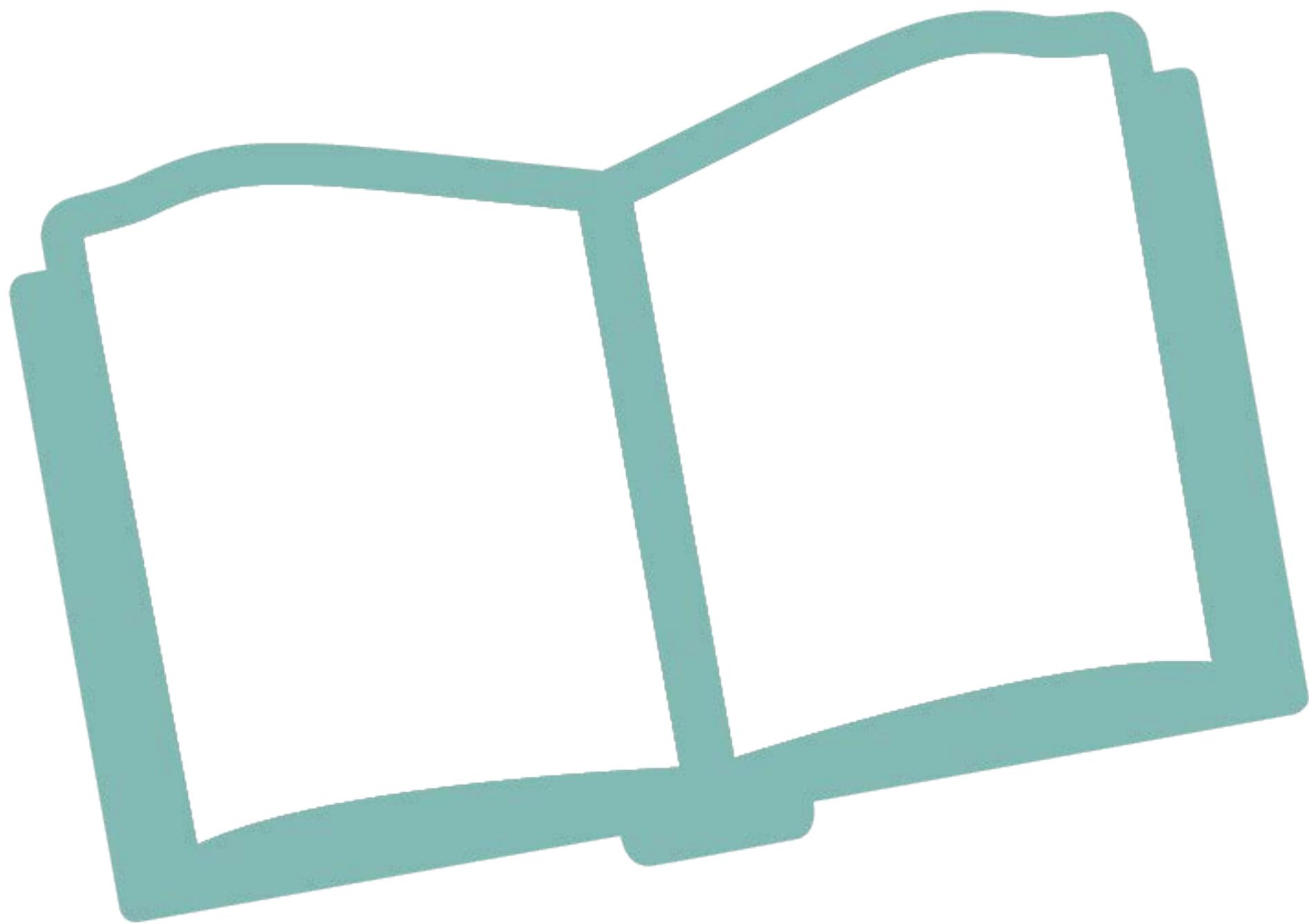

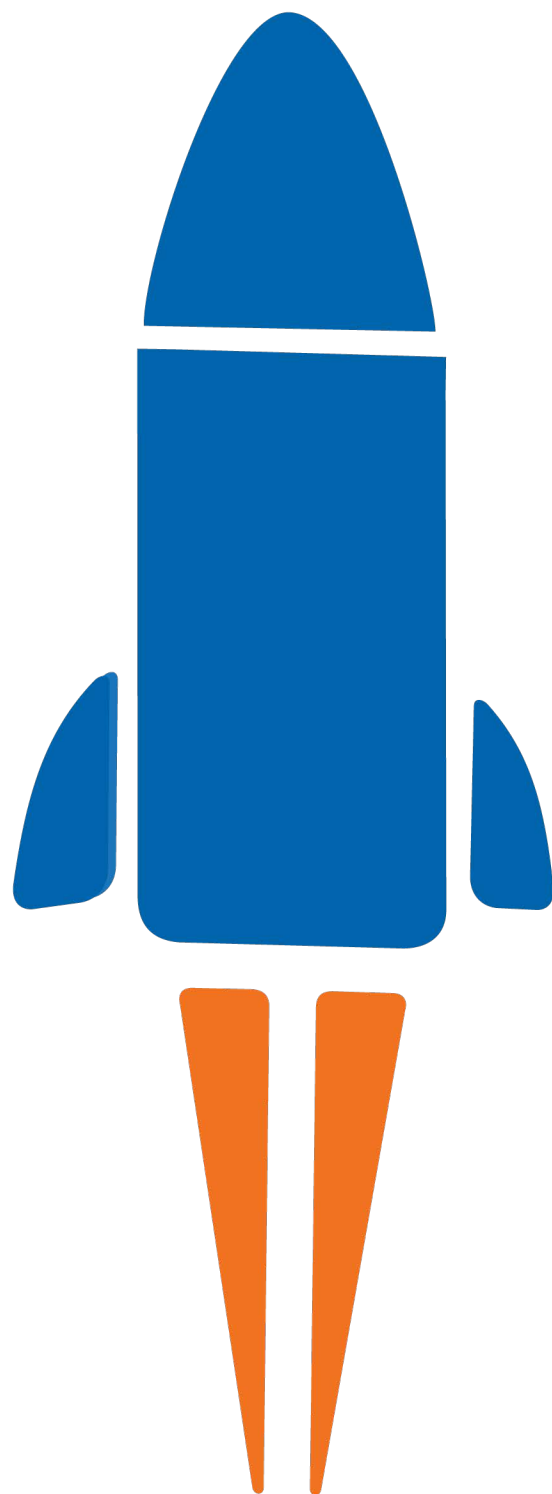



**HOP!**

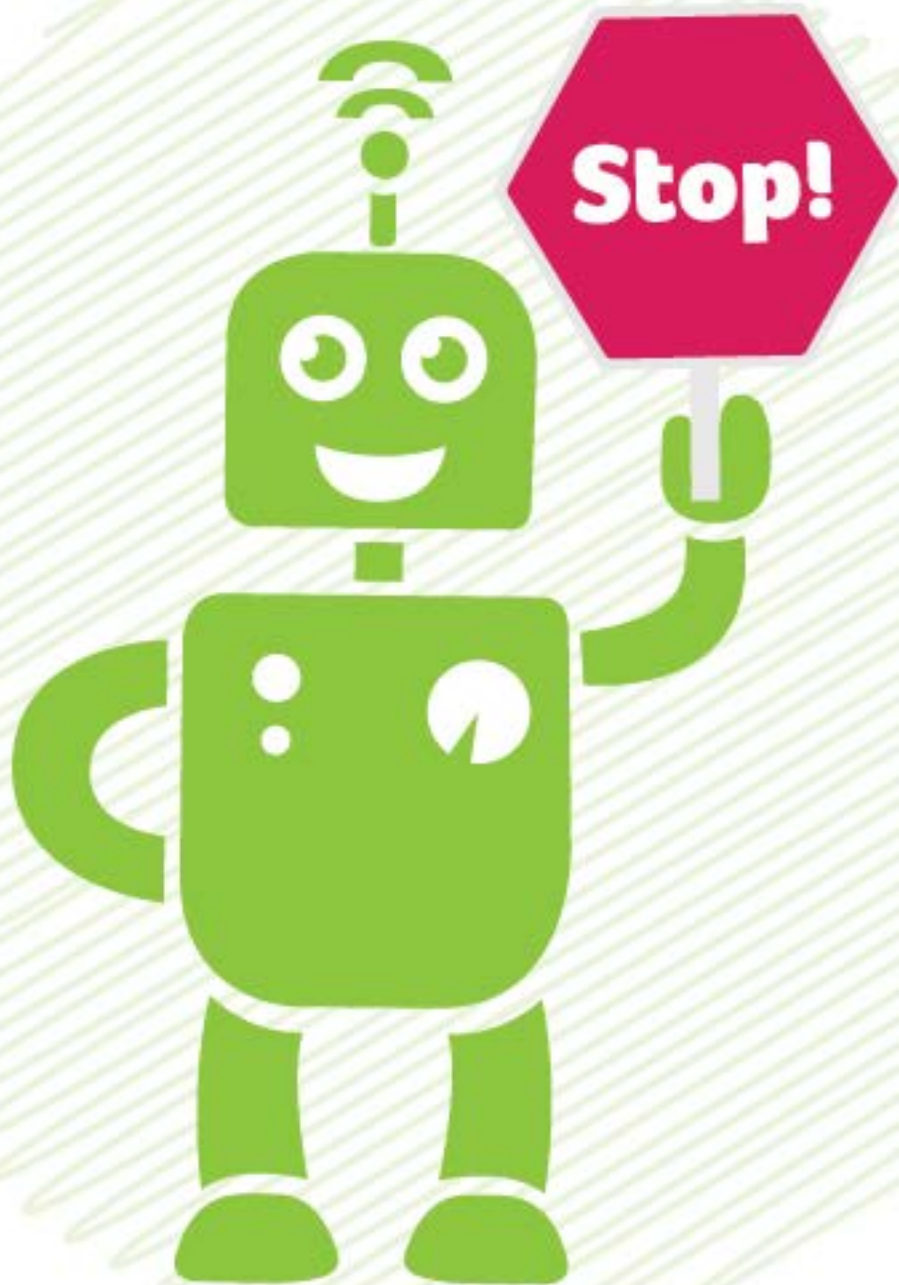

**SPIN!**



