



CITY OF APPLETON

MEMORANDUM

Date: April 24, 2024
To: City Plan Commission
From: Jessica Titel, Principal Planner, Community & Economic Development
Subject: Dedication of a Public Trail Within Southpoint Commerce Park per Wis. State Statute 62.23(5)

Wis. State Statute 62.23(5) states that the location and acceptance of land to be used as a public way, park (i.e. public trail) or public grounds shall be referred to the Plan Commission for its consideration and report before final action is taken by the Common Council.

Background:

The City of Appleton Trails Master Plan (2017) proposed network map identifies a proposed trail between Plank Road and Coop Road located within Southpoint Commerce Park.

On December 20, 2023, the Common Council took action to accept the dedication of the outlots for public trail purposes within the Southpoint Commerce Park from Coop Road to Quest Drive. The dedications were associated with proposed Certified Survey Maps and the Southpoint Commerce Park Plat 4.

The attached Certified Survey Map creates an outlet for the proposed trail and dedicates the outlet for public trail purposes within Southpoint Commerce Park. The City currently owns the land within the proposed CSM. The land dedication for the public trail occurs at the time the Certified Survey Map is recorded.

Please see the attached draft Certified Survey Map and the "Proposed Trails" map from the 2017 Trails Master Plan.

PLAN COMMISSION RECOMMENDED ACTION:

In accordance with Wis. State Statute 62.23(5), Staff recommends the acceptance of the proposed dedication of the outlet identified for public trail purposes within Southpoint Commerce Park, as shown on the attached maps and the 2017 Trails Master Plan, **BE APPROVED.**

SouthPoint Commerce Park Trail



12/5/2023, 10:30:48 AM

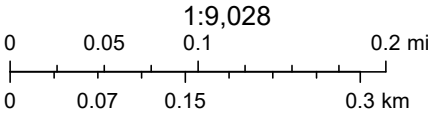

CERTIFIED SURVEY MAP NO. _____

All of Lot 24 and 25 of Southpoint Commerce Park Plat No. 2, located in the Southeast 1/4 of the Northwest 1/4 and the Northeast 1/4 of the Southwest 1/4 of Section 4, Township 20 North, Range 18 East, City of Appleton, Calumet County, Wisconsin.

SHEET 1 OF 3

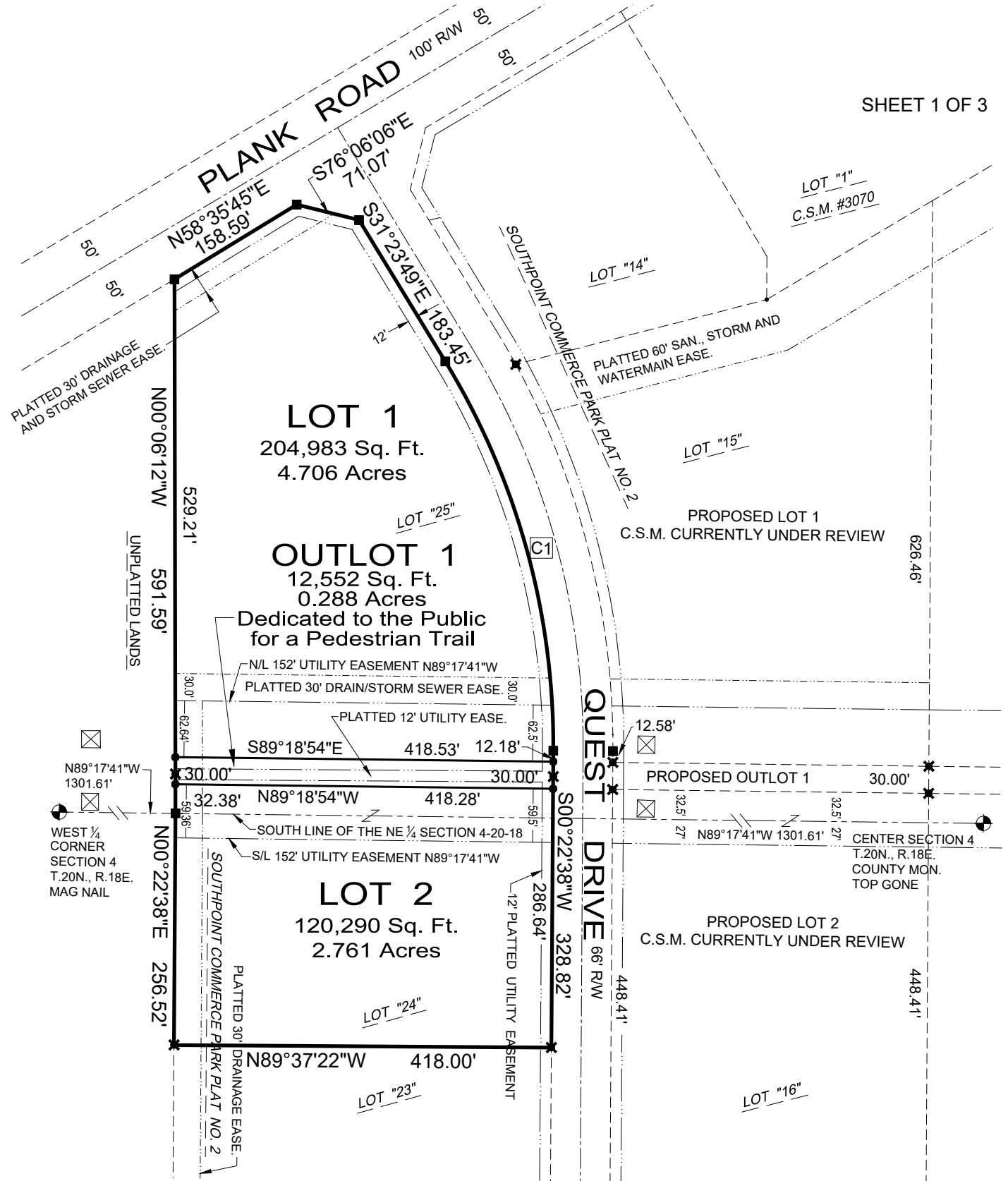

SCALE IN FEET

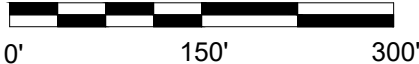

LEGEND

- = 3/4" Iron Rebar, 24" long, Weighing 1.5 lbs./ft. Set
- ✕ = 3/4" Iron Rebar Found
- = 1 1/4" Iron Rebar Found
- ⊕ = Government Corner
- () = Measurements of Record
- ⊠ = Steel Transmission Tower
- = 12' Platted Utility Easement Unless Noted Otherwise

NOTES:

1. TYPICAL BUILDING SETBACK IS 40' AT FRONT, 25' SIDE AND REAR (50' REAR YARD AND SIDE YARD IF ABUTTING A RESIDENTIALLY-ZONED DISTRICT).
2. THIS CERTIFIED SURVEY MAP DOES NOT TRANSFER INTEREST IN REAL PROPERTY. TRANSFER OF INTEREST IN REAL PROPERTY REQUIRES A DEED.

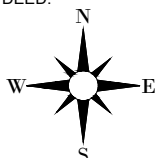

BEARINGS ARE REFERENCED TO SOUTHPOINT COMMERCE PARK NO. 2, WHICH IS REFERENCED TO THE WISCONSIN COUNTY COORDINATE SYSTEM, CALUMET COUNTY.

CURVE DATA TABLE

CURVE	RADIUS	LENGTH	LC	LCB
C1	817.00'	453.08'	447.30'	S15°30'35.5"E

CITY OF APPLETON

DEPT. OF PUBLIC WORKS
ENGINEERING DIVISION
100 NORTH APPLETON STREET
APPLETON, WI 54911

920-832-6474

DRAFTED BY: T. KROMM

Acad dwgs\CSMs\2024\Southpoint 2_Lot_25_2024

CITY OF APPLETON TRAILS MASTER PLAN

PROPOSED NETWORK

Existing Proposed

- Trail
- - - Bike Lane
- - - Signed Bike Route
- - - WIDOT Study
- Road
- Water
- Park
- City Limit

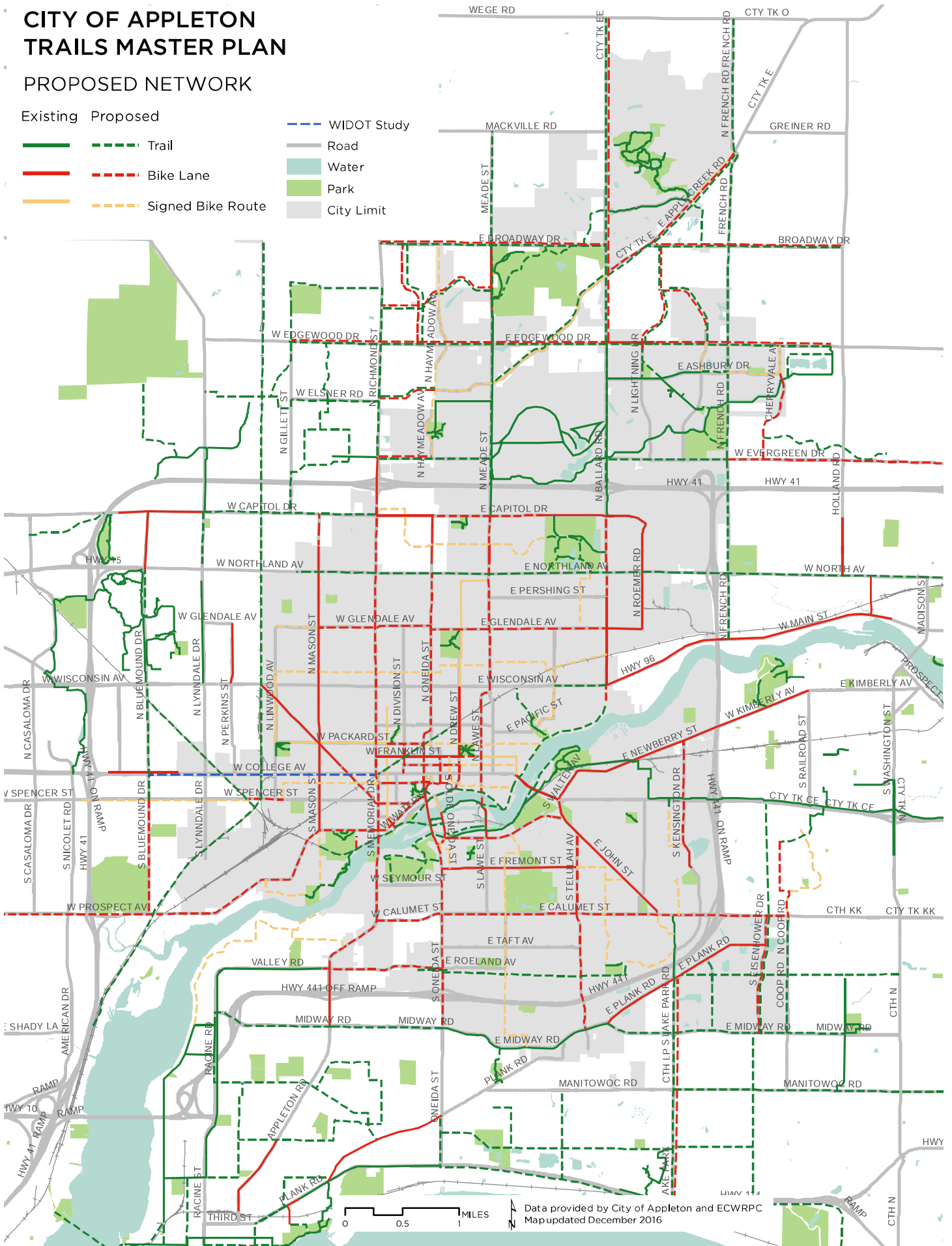

Data provided by City of Appleton and ECWRPC
Map updated December 2016