

NOTICE OF PUBLIC HEARING
OF THE
APPLETON CITY PLAN COMMISSION

Dear property owner(s):

The City of Appleton Plan Commission will conduct a Public Hearing on Wednesday, July 14, 2021, at 3:30 P.M., or as soon thereafter as can be heard, in Common Council Chambers, 6th Floor, City Hall, 100 North Appleton Street, for the purpose of considering the following proposed Special Use Permit:

- Pursuant to Sections 23-66 and 23-113 of the Appleton Municipal Code, to consider a request by James Jackson, applicant, and Christensen Land Company LLP, owner, for property located at 205 North Richmond Street (Tax Id #31-5-1184-00) to obtain a Special Use Permit for a restaurant with alcohol sales and consumption (Jimmy's Chicken and Fish). In the C-2 General Commercial District, a Special Use Permit is required for a restaurant with alcohol sales and consumption.

- ALDERMANIC DISTRICT: 10 – Alderperson Michael Smith

You are being notified as a policy of the City of Appleton Community and Economic Development Department. All persons interested are invited to attend this meeting and will be given an opportunity to be heard. Feedback can also be shared with Plan Commission members via written letter, email, or phone call. The Plan Commission makes a recommendation to the Common Council who makes the final decision on the matter.

Any questions regarding this matter should be directed to David Kress, Principal Planner, in the Community and Economic Development Department at 920-832-6428 or by email at david.kress@appleton.org.

CITY PLAN COMMISSION

COMMUNITY & ECONOMIC DEVELOPMENT
CITY HALL - 100 NORTH APPLETON STREET
APPLETON, WISCONSIN 54911-4799
920-832-6468

Reasonable accommodations for persons with disabilities will be made upon request and if feasible.

INTERIOR ALTERATIONS FOR JIMMY'S CHICKEN

APPLETON,

WISCONSIN

ACS
Architectural &
Construction
Services, Inc.
327 Randolph Drive Suite C
APPLETON, WI 54915
TELE: 920-574-2657 FAX: 920-574-2660

INTERIOR ALTERATIONS FOR,
JIMMY'S CHICKEN
APPLETON, WISCONSIN

DATE: JULY 28, 2020
ARCH. K. SPERL
D. BY: S. BURTON
JOB: 20-037
REV: _____

T
1.0

GENERAL NOTES

THESE DRAWINGS COVER STRUCTURAL AND GENERAL CONSTRUCTION WORK ONLY. ALL WORK SHALL CONFORM TO STATE AND LOCAL CODES WHICH GOVERN FOR THE BUILDING SITE, AND SHALL BE DONE IN A WORKMANLIKE MANNER.

THE CONTRACTOR SHALL FAMILIARIZE HIMSELF WITH ALL ARCHITECTURAL, MECHANICAL AND ELECTRICAL DRAWINGS TO VERIFY THE LOCATION AND DIMENSIONS OF CHASES, INSERTS, OPENINGS, SLEEVES, REGLETS, DEPRESSIONS AND OTHER PROJECT REQUIREMENTS NOT SHOWN ON THE STRUCTURAL DRAWINGS.

OPENINGS SHOWN ON THE STRUCTURAL DRAWINGS SHALL NOT BE REVISED WITHOUT WRITTEN APPROVAL FROM THE ARCHITECT.

CONTRACTOR SHALL FIELD VERIFY ALL DIMENSIONS, ELEVATIONS AND CONDITIONS AND NOTIFY ARCHITECT OF ANY DISCREPANCIES.

THE TYPICAL DETAILS SHOWN ON THE DRAWINGS SHALL BE APPLICABLE TO ALL PARTS OF THE CONTRACT DRAWINGS UNLESS SPECIFICALLY NOTED OTHERWISE.

THE CONTRACTOR SHALL BE SOLELY RESPONSIBLE FOR JOB SAFETY DURING CONSTRUCTION.

PROJECT INFORMATION

CONSTRUCTION CLASSIFICATION

BUILDING IS EXISTING - TYPE IIB

OCCUPANCY

"B" BUSINESS (A-2 < 50 PEOPLE)

SEPARATION

EXISTING FIRE BARRIERS

SHEET INDEX

SHEET	SHEET TITLE
T1.0	GENERAL COVER SHEET
A1.0	ARCHITECTURAL FLOOR PLAN
A2.0	ARCHITECTURAL ADA DETAILS

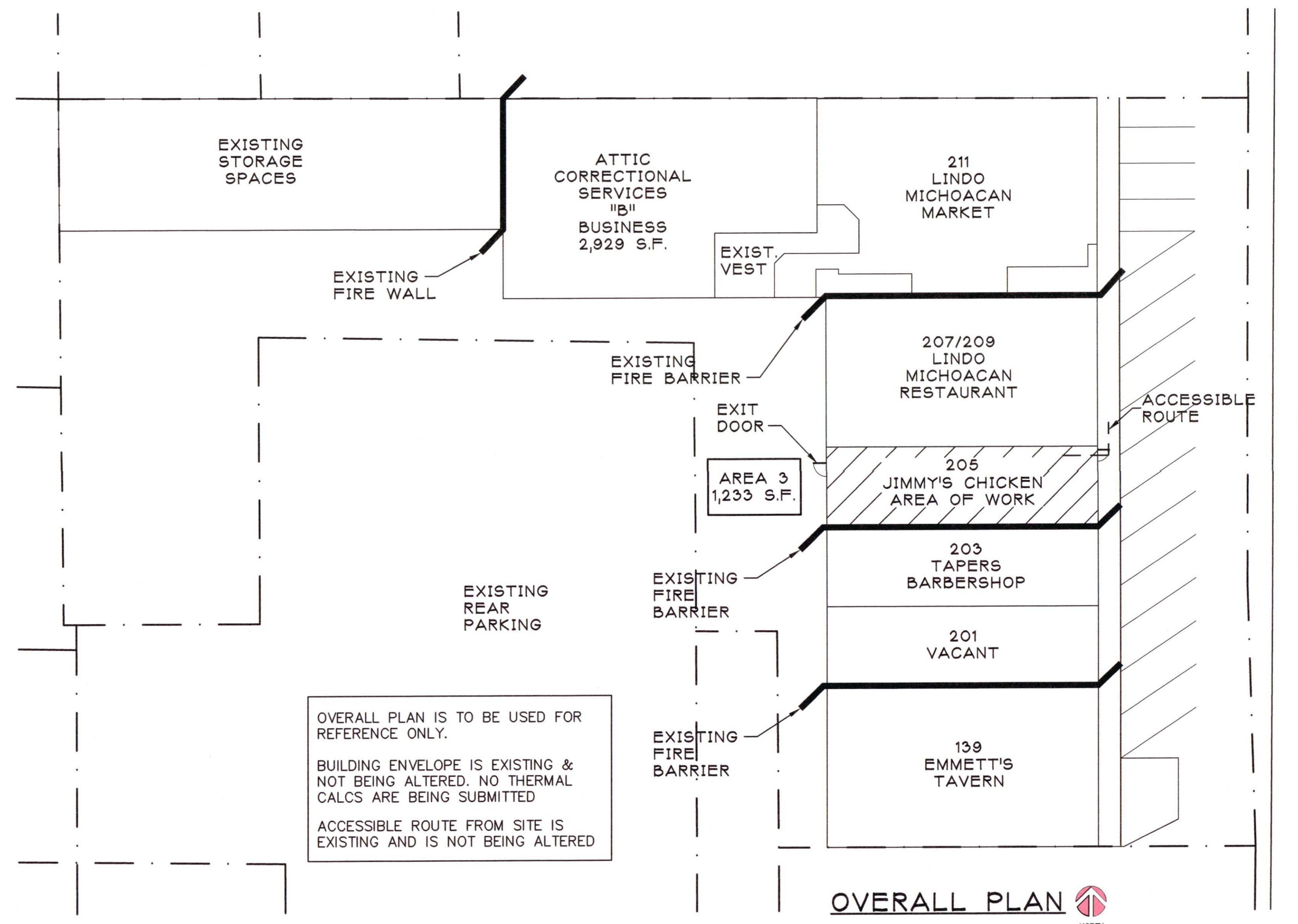

WISCONSIN
KELLY S. SPERL
A-7897
APPLETON, WI
ARCHITECT
8-6-2020

OVERALL PLAN

INTERIOR ALTERATIONS FOR,
JIMMY'S CHICKEN
APPLETON, WISCONSIN

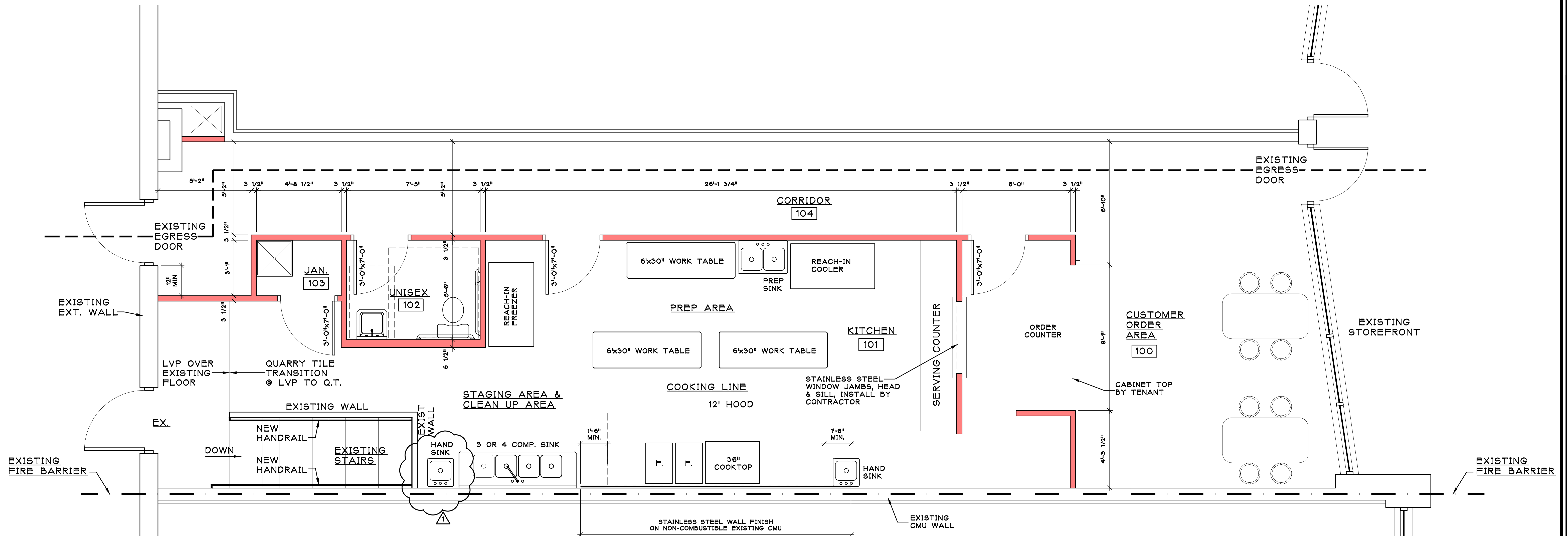

CAPCITIES
 EMPLOYEES - 4 PEOPLE
 SEATING - 8 PEOPLE

 SPACE HAS EXISTING
 BASEMENT WHICH
 IS NOT BEING ALTERED

FLOOR PLAN
 SCALE: 3/8" = 1'-0"

GENERAL NOTES
 VINYL BASE BY TENANT
 PAINTED WALLS

KITCHEN
 FLOOR - NON-SLIP QUARRY TILE
 TENANT PROVIDED, INSTALLED BY CONTRACTOR
 WALLS - FRP

JANITOR
 FLOOR - QUARRY TILE & VINYL BASE
 TENANT PROVIDED, INSTALLED BY CONTRACTOR
 WALLS - PAINTED GWB

UNISEX
 FLOOR - CERMIC TILE FLOOR & BASE
 PROVIDED & INSTALLED BY CONTRACTOR
 WALLS - PAINTED GWB

CEILINGS
 KITCHEN, JANITOR, UNISEX - VINYL COVERED GWB
 ORDER AREA, CORRIDOR - 2x2 A.C.T.

 *JANITOR, UNISEX & KITCHEN TO RECIEVE
 5/8" CEMENT BOARD TO ACCEPT NEW
 QUARRY TILE ON CERAMIC TILE

DATE: JULY 28, 2020
 ARCH. K. SPERL
 D. BY: S. BURTON
 JOB: 20-037
 REV.  ADDITIONAL HAND SINK 8-12-20