



"meeting community needs  
.....enhancing quality of life"

**REQUEST for  
Alcohol License  
Premise Amendment**

|                                |               |                           |
|--------------------------------|---------------|---------------------------|
| <b>FEES ARE NON-REFUNDABLE</b> |               | Date Recv'd <u>6/3/22</u> |
| License Fee                    | \$10.00/event | Acct: CLCAGP              |
| Receipt                        | <u>3689-4</u> |                           |

**SECTION 1 – LICENSE INFORMATION**

|   |                                     |
|---|-------------------------------------|
| Name of Establishment<br><u>Grand Meridian</u>      |                                     |
| Address of Establishment<br><u>2621 N Oneida ST</u> |                                     |
| Name of Agent<br><u>Ken Vandeyacht</u>              | Phone Number<br><u>920 968 2621</u> |

**SECTION 2 – PREMISE AMENDMENT**

Please describe the change in premises:  
 \*A drawing/diagram of the proposed area must also be submitted with this application\*  
See Attachment A & map Provided.  
The only change would be to include the tent area.

|   |   |
|---|---|
| Is this change Permanent?<br><br><input type="checkbox"/> YES<br><input checked="" type="checkbox"/> NO | If this is temporary please specify the reason for the amendment:<br><u>The reason for the amendment is because our client is hosting a large wedding celebration, 300-400 guests will be eating socializing &amp; celebrating in the main tent. This includes Alcohol consumption.</u> |
|---|---|

Please list the date(s) and time(s) that this temporary premise amendment will be utilized:  
TENTS will be set up on Tuesday August 9th to be used on August 11, 9AM-11PM August 12, 9AM-11PM August 13 8AM-11AM

**SECTION 3 – PENALTY NOTICE**

I certify that I am familiar with Section 9-52 of the Municipal Code of the City of Appleton and agree that any license granted under this application may be suspended for cause at any time by the Common Council.  
 Under penalty of law, I swear that the information provided in this application is true and correct to the best of my knowledge and belief.

Signature of Applicant: Ken Vandeyacht

**FOR OFFICE USE ONLY**

| Department  | Approve | Deny        | By        | Reason         |
|-------------|---------|-------------|-----------|----------------|
| Comm. Dev.  |         |             |           |                |
| Finance     |         |             |           |                |
| Fire        |         |             |           |                |
| Health      |         |             |           |                |
| Inspections |         |             |           |                |
| Police      |         |             |           |                |
| S&L         | Council | Date Issued | Exp. Date | License Number |



Regarding the Patel Wedding celebration from August 11 to August 13 at The Grand Meridian, 2621 N. Oneida Street, Appleton, WI.

- 1) It is proposed that 2 tents will be set up in the parking lot of Grand Meridian. Tent set up is proposed to be as early as Tuesday, August 9, 2022 for use on Thursday, August 11 from 9am until 11pm, Friday, August 12 from 9am until 11pm and Saturday, August 13 from 8am until 11am.

Tent #1 - size 40ft x120ft will be used for guest dining and socializing. It is proposed that guests will obtain drinks and food inside of The Grand Meridian and be able to walk outside and seat in the large tent as desired. This tent will have tables, chairs and linens set under it.

Tent #2 – size 20ftx30ft will be used by the caterer as a cooking tent. Certificate of liability for caterer is attached

Both tents are being provided by Fox Valley Party Rentals. Certificate of liability is attached

- 2) Background music will be played using a Bluetooth speaker at a reasonable volume in the guest tent on Thursday, August 11 & and Friday, August 12. All outside music will cease by 11pm
- 3) It is proposed that guests will buy all alcohol from the fully-licensed bar inside of Grand Meridian but be allowed to carry these drinks out to the guest tent in the lot. See attached map.

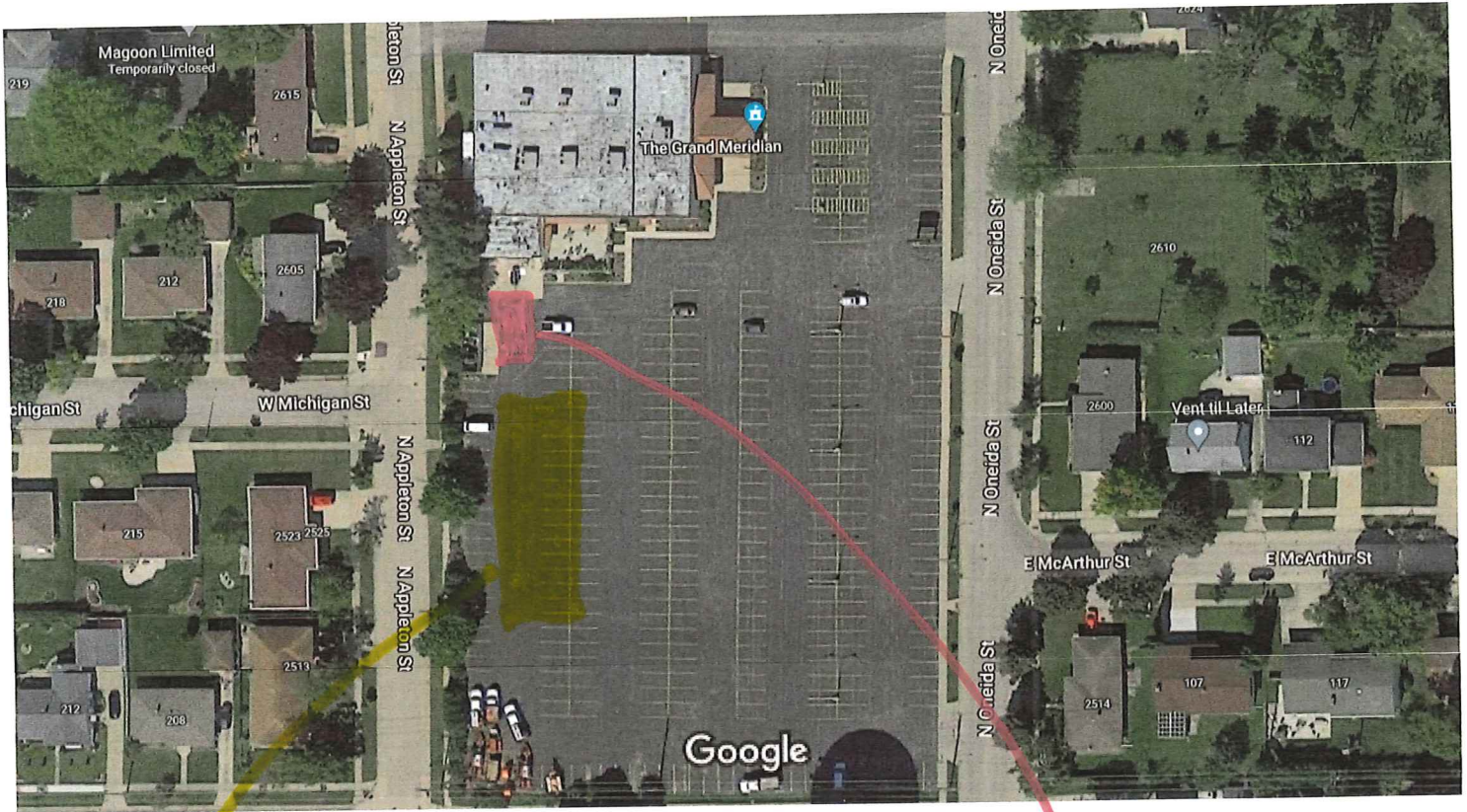

Imagery ©2022 CNES / Airbus, Maxar Technologies, Map data ©2022 50 ft

 - Caterer's tent

 - Guest tent

parking lot

85'

Area to be extended for  
liquor license

parking lot

parking lot

guest tent  
40' x 120'

East

West

200'

parking lot

parking lot

parking lot

parking lot

parking lot

Cater tent

20' x 30'

Dumpster  
area

south  
Patio Door

To Grand Meridian Kitchen

Grand Meridian patio

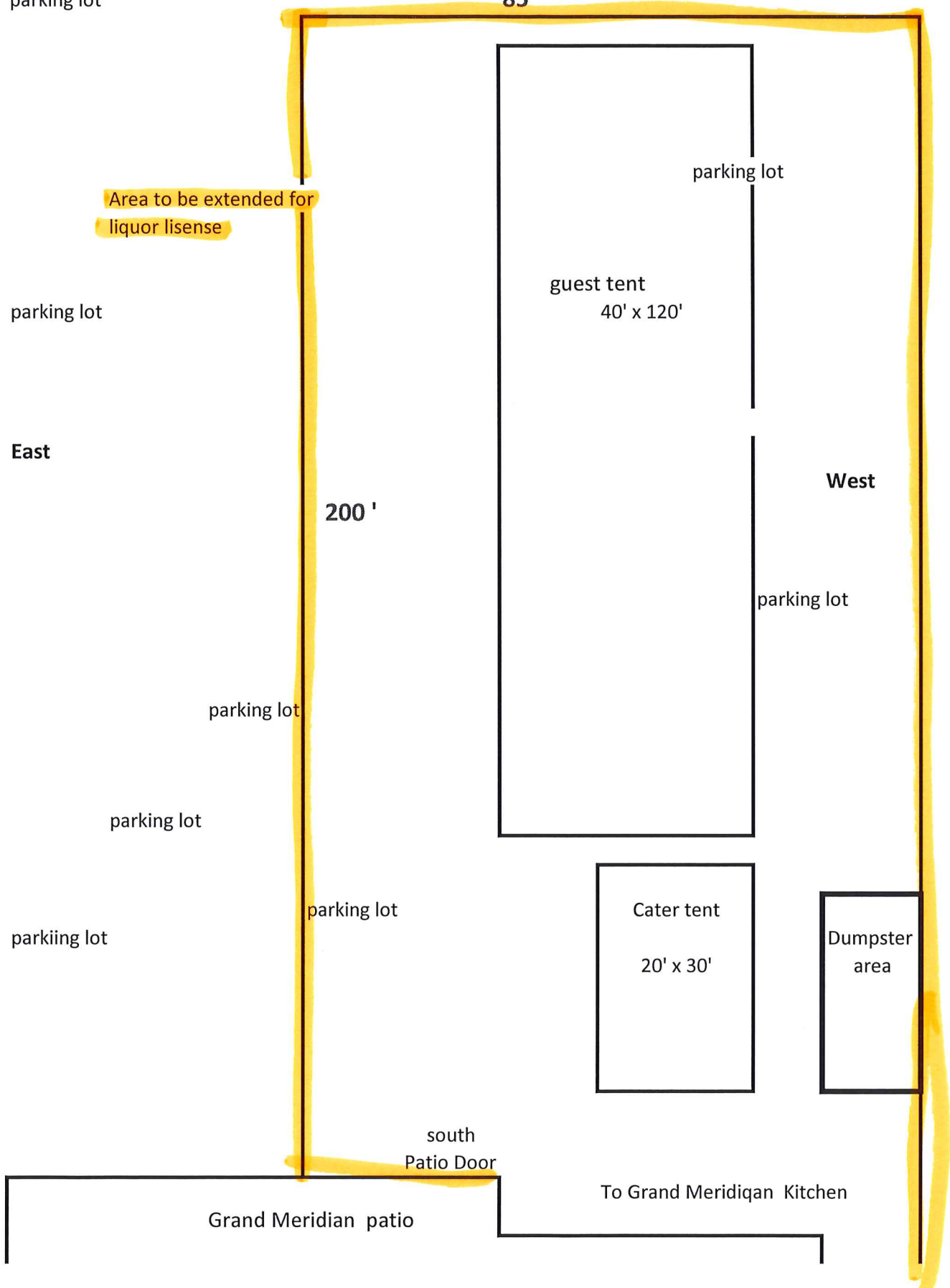

## Attachments A

**Question 4,** Description of the building, and areas of the building, where alcoholic beverages will be sold and stored

---

The facility which is located at 2621 North Oneida Street is 100' wide and 134' 8" long. It is 13,400 sq. ft. and consists of a 20' x 100 ft kitchen on the west end of the building. Alcohol will be used and stored in the kitchen. To the west of the kitchen there is a walk in cooler where alcohol will be stored.

There is 1 large banquet hall that can be transformed into 2 smaller ones, adjacent and to the east of the kitchen, the overall dimensions of the banquet room are 100' x 77' 7" .. There is one bar that can be converted into 2 separate bars when the room is transformed into 2. alcohol will be stored & served and consumed in this room.

To the east of the banquet room is a corridor area measuring approximately 7' wide by 100' long. It is divided in the middle by a walk in cooler measuring 7' wide by 8' long. This cooler is an area where alcohol will be stored. Alcohol will also be consumed in this corridor area.

East of the corridor is a common foyer and public entrance to the facility. It also consists of two women's bathrooms, 2 men's bathrooms and a coat room. The overall dimensions of this area are 25' 6" wide by 100' long. This foyer area is an area where alcohol will be consumed.

Above the corridor is a mezzanine with an office area which will be used for storage of alcohol and records.

On the south side of the building adjacent to the kitchen is a cater staging & storage area. With an outside patio connected to the east. The storage area will be an area that alcohol will be stored and served to the guests who are using the patio. The patio is an area where alcohol will be served and consumed.