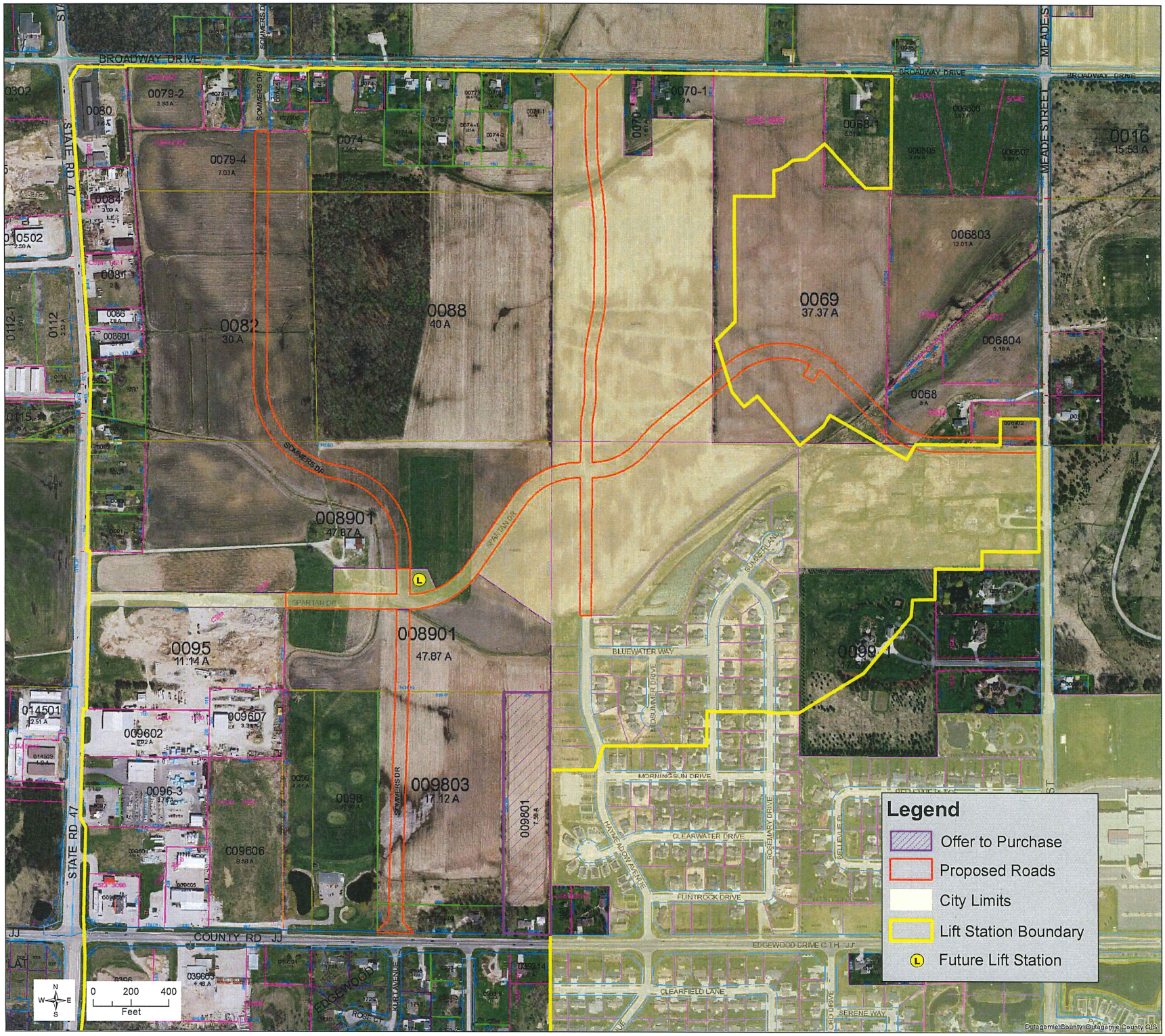

BROADWAY DRIVE
STATE RD 47
MEADE STREET
COUNTY RD JJ
SOMMERS DR
SPARTAN DR
BLUEWATER WAY
MORNINGSUN DRIVE
CLEARWATER DRIVE
FLINTROCK DRIVE
EDGEWOOD DRIVE C.T.H. "JJ"
CLEARFIELD LANE
SERENE WAY
0079-2
0079-4
0074
0070-1
0068-1
0016
15.53 A
006803
0069
37.37 A
006804
0068
0088
40 A
0082
30 A
008901
47.87 A
0095
11.14 A
009602
009607
009803
17.12 A
0096-3
009606
009801
0098
0080
0084
0081
0086
008601
0112
0115
0302
014501
Legend
Offer to Purchase
Proposed Roads
City Limits
Lift Station Boundary
Future Lift Station
0 200 400
Feet
Outagamie County, Outagamie County GIS