

# RELOCATION ORDER

The City of Appleton, Outagamie/Calumet/Winnebago Counties, Wisconsin, by its Common Council and for its Relocation Order hereby resolves as follows:

1. That this Resolution is a Relocation Order in accordance with subsection 32.05(1), Wisconsin Statutes, for the purpose of the within-described public improvement project and it is also a determination of necessity for that project in accordance with subsection 32.07(2), Wisconsin Statutes;

2. That the City of Appleton hereby determines that it is necessary and of public purpose to erect a traffic signal pole and add a curb ramp at or near the city of Appleton, Wisconsin.

3. That said work will be done within the areas marked on the scale drawing, which is attached to this Relocation Order as Exhibit "A" and incorporated herein;

4. That the legal descriptions for the acquisition of a Highway Easement, including a Temporary Limited Easement, for this project are contained in Exhibit "B" under the heading "Legal Description for Easements", which are also incorporated herein.

Passed and approved this \_\_\_\_\_ day of \_\_\_\_\_, 2024.

I hereby certify that on this \_\_\_\_\_ day of \_\_\_\_\_, 2024, that the within Relocation Order was adopted by a vote of \_\_\_\_\_ ayes and \_\_\_\_\_ nays by the Common Council for the City of Appleton, Wisconsin.

APPROVED:

ATTEST:

\_\_\_\_\_  
Jacob A. Woodford, Mayor

\_\_\_\_\_  
Kami Lynch, City Clerk

Subscribed and sworn to before me  
this \_\_\_\_\_ day of \_\_\_\_\_, 2024.

\_\_\_\_\_  
Jamie L. Griesbach  
Notary Public, State of Wisconsin  
My commission expires: 11/11/2025

This instrument was drafted by:  
Christopher R. Behrens, City Attorney  
City Law: A23-1234

Record and return to:  
City of Appleton | City Attorney's Office  
100 North Appleton Street  
Appleton, WI 54911-4799

Tax Key No. 31-5-9538-14

# EXHIBIT "A"

Part of Lot One (1), CERTIFIED SURVEY MAP NO. 5559, located in the Southwest ¼ of the Southwest ¼ of Section Twenty-Two (22), Township Twenty-One (21) North, Range Seventeen (17) East, City of Appleton, Outagamie County, Wisconsin.

## AGREE APPLETON WI LLC

Tax Parcel 31-5-9538-14

Lot 1, C.S.M. No. 5559

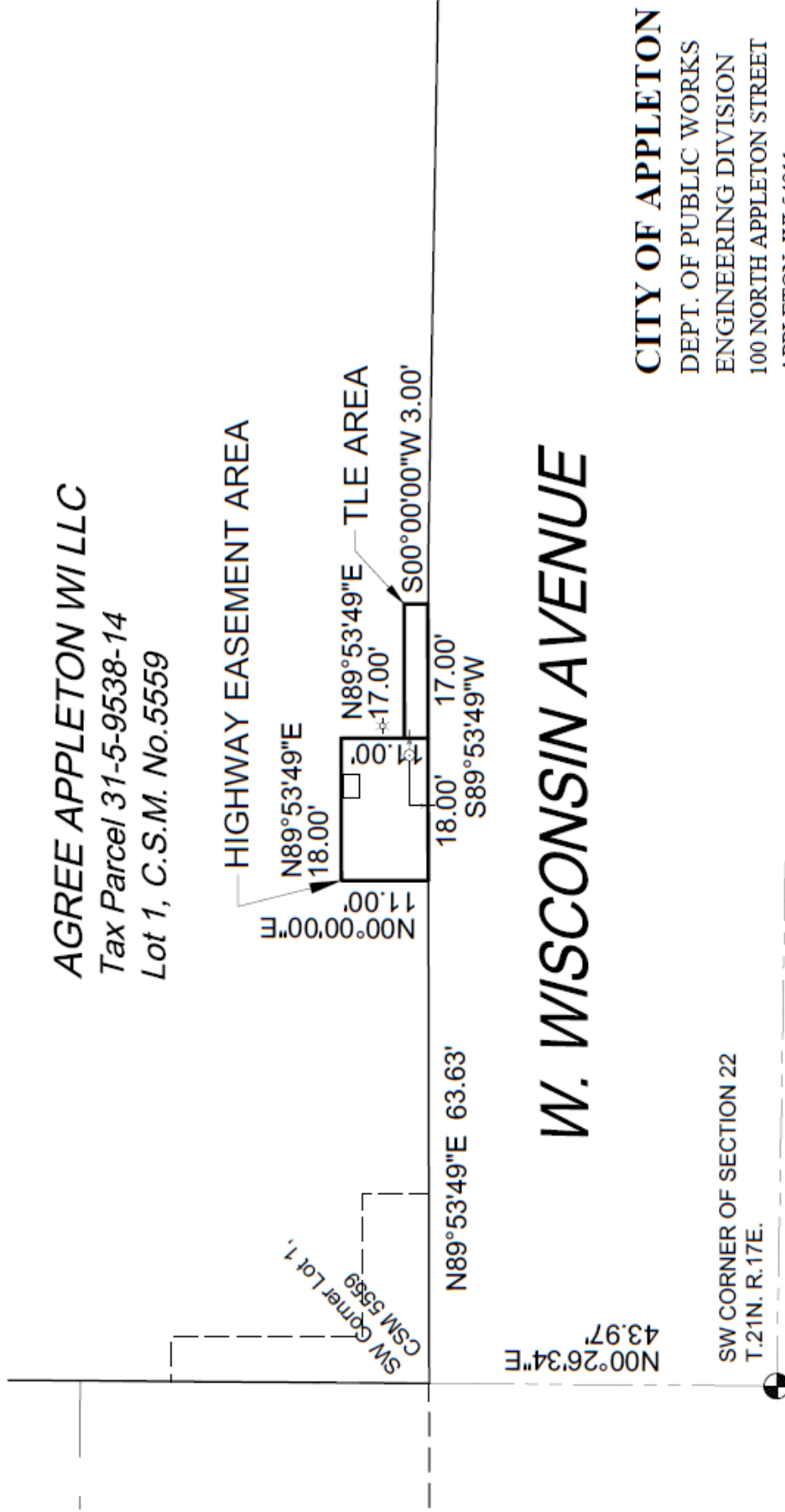

## W. WISCONSIN AVENUE

**CITY OF APPLETON**  
DEPT. OF PUBLIC WORKS  
ENGINEERING DIVISION  
100 NORTH APPLETON STREET  
APPLETON, WI 54911  
920-832-6474  
DRAFTED BY: T. KROMM  
Acad/Easements/Highway/2023/Motomart 2023

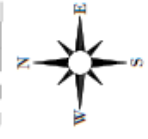

# EXHIBIT B

## Legal Description for Easements (Highway Easement | Temporary Limited Easement)

AGREE APPLETON WI, LLC  
|

**PARCEL: 31-5-3538-14**

**The servient property is legally described as:** Lot 1 of Certified Survey Map No.5559, being located in the Southwest 1/4 of the Southwest 1/4 of Section 22, T.21N., R.17E., City of Appleton, Outagamie County, Wisconsin.

**The easement is legally described as:** Part of Lot 1 of Certified Survey Map No.5559, being located in the Southwest 1/4 of the Southwest 1/4 of Section 22, T.21N, R.17E., City of Appleton, Outagamie County, Wisconsin, containing 198 square feet of land and being all those lands of the owner within the following described traverse:

Commencing at the Southwest corner of Lot 1 of Certified Survey Map No. 5559;  
Thence North 89°53'49" East 63.63 feet along the South line of said Lot 1 and being coincident with the North right of way line of W. Wisconsin Avenue to the point of beginning;  
Thence North 00°00'00" East 11.00 feet;  
Thence North 89°53'49" East 18.00 feet;  
Thence South 00°00'00" West 11.00 feet;  
Thence South 89°53'49" West 18.00 feet coincident with the North right of way line of W. Wisconsin Avenue to the point of beginning.

And

**A Temporary Limited Easement** to facilitate the removal and replacement of sidewalk and being described as: Part of Lot 1 of Certified Survey Map No.5559, being located in the Southwest 1/4 of the Southwest 1/4 of Section 22, T.21N, R.17E., City of Appleton, Outagamie County, Wisconsin, containing 51 square feet of land and being all those lands of the owner within the following described traverse:

Commencing at the Southwest corner of Lot 1 of Certified Survey Map No. 5559;  
Thence North 89°53'49" East 81.63 feet along the South line of said Lot 1 and being coincident with the North right of way line of W. Wisconsin Avenue to the point of beginning;  
Thence North 00°00'00" East 3.00 feet;  
Thence North 89°53'49" East 17.00 feet;  
Thence South 00°00'00" West 3.00 feet;  
Thence South 89°53'49" West 17.00 feet coincident with the North right of way line of W. Wisconsin Avenue to the point of beginning. **This Temporary Limited Easement shall expire 12/31/2026.**