

CERTIFICATE OF ANNEXATION
City of Appleton

I, KAMI LYNCH, the duly qualified City Clerk of the City of Appleton, County of Outagamie, State of Wisconsin, DO HEREBY CERTIFY, that the following described territory was detached from the Town of Grand Chute and was annexed to said City of Appleton pursuant to 66.0217 of the Wisconsin Statutes of 2013-2014, by an Ordinance adopted by the Common Council at a regular meeting held April 4, 2018.

37-18

**AN ORDINANCE ANNEXING TERRITORY
TO THE CITY OF APPLETON, WISCONSIN.**
(Leona Pond Annexation)

The Common Council of the City of Appleton does ordain as follows:

Section 1. Territory Annexed. In accordance with §66.0217 of the Wisconsin Statutes for 2015 – 2016 and the *Unanimous Petition for Direct Annexation* filed with the City Clerk on January 31, 2018, the following described territory in the Town of Grand Chute, Outagamie County, Wisconsin, lying contiguous to the City of Appleton, is hereby annexed to the City of Appleton, Wisconsin:

PART OF PARCEL: 102009900
Owner: City of Appleton
AOD Document #2124074

*Part of Lot Nine (9), Lot Ten (10) and Lot Eleven (11) of **ROWE'S SUBDIVISION**, and part of Lot One (1) of **CERTIFIED SURVEY MAP NUMBER 6101** filed in Volume 36 of Certified Survey Maps on Page 6101 as Document Number 1866751 in the Outagamie County Register of Deeds Office, located in the Fractional Southwest Quarter (SW ¼) of Section 19, Township 21 North, Range 18 East, Town of Grand Chute, Outagamie County, Wisconsin, containing 11.3366 Acres of land m/l and being described by:*
Commencing at the Southwest corner of said Section 19;
Thence North 00° 22' 42" East 1353.51 feet along the West line of the SW ¼ of said Section 19;
Thence North 76° 51' 35" East 33.94 feet to the Northwest corner of Lot 1 of said Certified

2130693

Recorded

April 12, 2018 11:54 AM

OUTAGAMIE COUNTY
SARAH R VAN CAMP
REGISTER OF DEEDS

Fee Amount: \$30.00
Total Pages: 7

7

Record and return to:
City of Appleton
City Clerk's Office
100 N. Appleton Street
Appleton, WI 54911

ENVELOPE

*Survey Map No.6101 and being coincident with the Southerly line of the Wisconsin Central Ltd. Railroad right of way and being the Point of Beginning;
Thence continue North 76° 51' 35" East 1321.82 feet along the Southerly line of the Wisconsin Central Ltd. Railroad right of way and being coincident with the Northerly line of Lot 1 of said Certified Survey Map No.6101;
Thence South 00° 44' 00" West 503.74 feet;
Thence South 66° 58' 00" West 829.60 feet;
Thence South 00° 47' 05" West 550.34 feet to the Northwesterly line of Wisconsin Avenue (a.k.a. S.T.H. 96);
Thence South 65° 57' 11" West 27.55 feet and being coincident to the Northwesterly line of Wisconsin Avenue to the East line of Bell Air Subdivision;
Thence North 00° 47' 05" East 1154.90 feet and being coincident to the East line of said Bell Air Subdivision to the Northerly line of Richard Street;
Thence South 76° 51' 35" West 514.22 feet and being coincident with the Northerly line of Richard Street to the East line of Ballard Road;
Thence North 00° 22' 42" East 51.42 feet and being coincident with the East line of Ballard Road to the Point of Beginning.*

The current population of such territory is 0 people.

Section 2. Effect of Annexation. From and after the date of this ordinance, the territory described in Section 1 shall be a part of the City of Appleton for any and all purposes provided by law and all persons coming or residing within such territory shall be subject to all ordinances, rules and regulations governing the City of Appleton.

Section 3. Ward Designation. The territory described in Section 1 of this ordinance is hereby made a part of the Fifth (5th) Ward, attached to the Second (2nd) Aldermanic District of the City of Appleton, Outagamie County, subject to the ordinances, rules and regulations of the City governing wards.

Section 4. Zoning Classification. The territory described in Section 1 is hereby zoned as follows, pursuant to §66.0217(7)(a), Stats., and §23-65(e), Appleton Municipal Code:

Temporary AG (Temporary Agricultural District)

Section 5. Severability. If any provision of this ordinance is invalid or unconstitutional, or if the application of this ordinance to any person or circumstances is invalid or unconstitutional, such

invalidity or unconstitutionality shall not affect the other provisions or applications of this ordinance, which can be given without the invalid or unconstitutional provision or application.

Section 6. Effective Date. This ordinance shall take effect upon passage and publication.

April 5, 2018



KAMI LYNCH
CITY CLERK

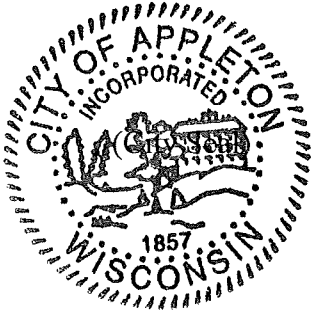

ANNEXATION EXHIBIT

Part of Lot 9, Lot 10 and Lot 11 of Rowe's Subdivision and Part of Lot 1 of Certified Survey Map No.6101, being located in the Southwest 1/4 of Section 19, Township 21 North, Range 18 East, Town of Grand Chute, Outagamie County, Wisconsin.

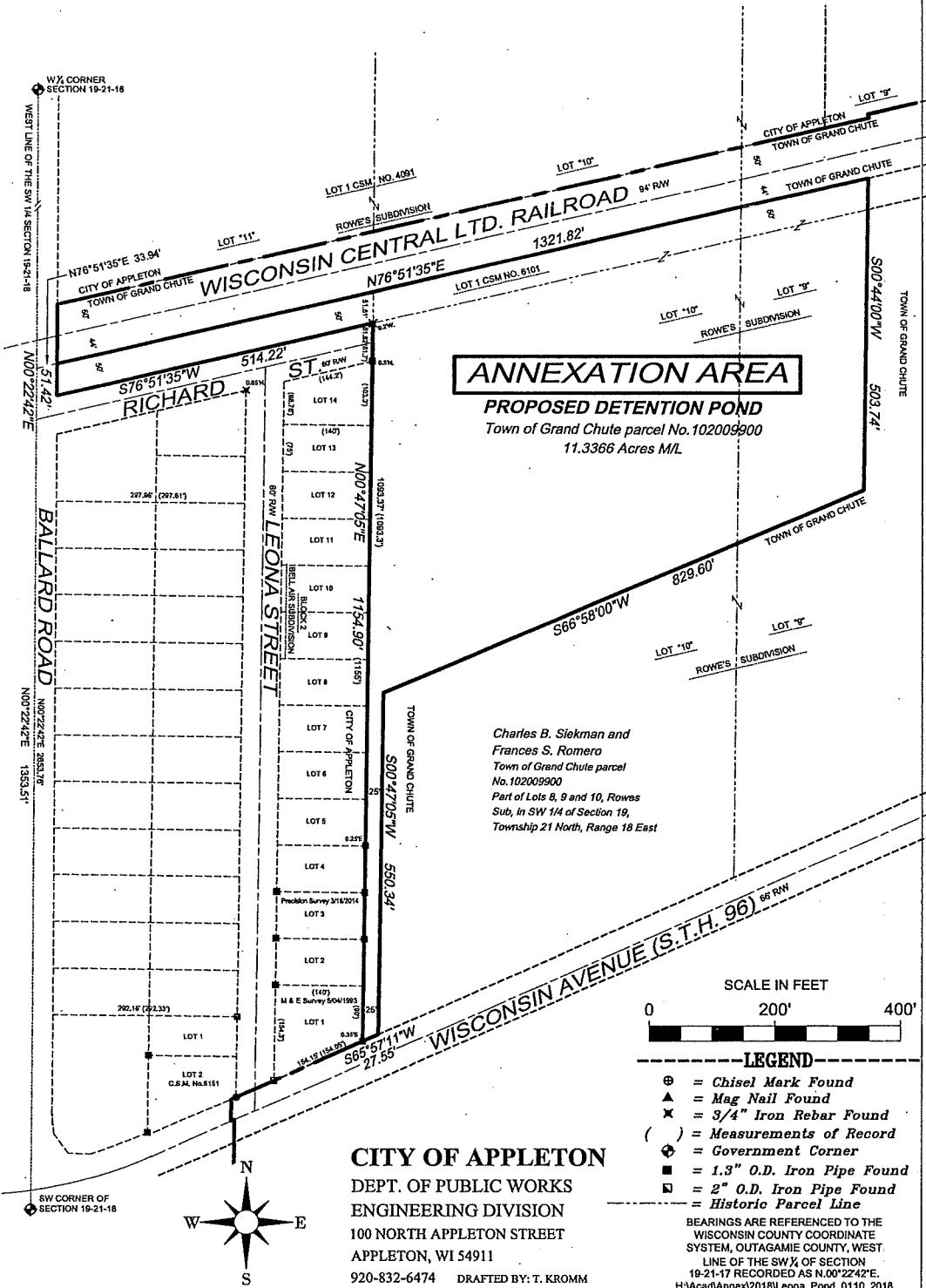

CITY OF APPLETON

DEPT. OF PUBLIC WORKS
ENGINEERING DIVISION
100 NORTH APPLETON STREET
APPLETON, WI 54911
920-832-6474 DRAFTED BY: T. KROMM

BEARINGS ARE REFERENCED TO THE WISCONSIN COUNTY COORDINATE SYSTEM, OUTAGAMIE COUNTY, WEST. LINE OF THE SW 1/4 OF SECTION 19-21-17 RECORDED AS N.00°22'42"E.
H:\Acad\Annex\2018\Leona_Pond_0110_2018

CERTIFICATION OF CLERK

I, KAMI LYNCH, the City Clerk of the City of Appleton, Wisconsin, do hereby certify that the attached Ordinance is a true and compared copy of an Ordinance adopted by the Mayor and Common Council of the City of Appleton, Outagamie/Calumet/Winnebago Counties, at a regular meeting held April 4, 2018.

Dated at Appleton, Wisconsin, this 5th day of April, 2018.



KAMI LYNCH
City Clerk

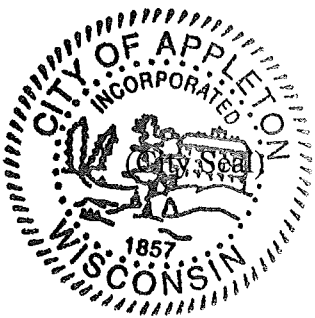

37-18

**AN ORDINANCE ANNEXING TERRITORY
TO THE CITY OF APPLETON, WISCONSIN.**
(Leona Pond Annexation)

The Common Council of the City of Appleton does ordain as follows:

Section 1. Territory Annexed. In accordance with §66.0217 of the Wisconsin Statutes for 2015 – 2016 and the *Unanimous Petition for Direct Annexation* filed with the City Clerk on January 31, 2018, the following described territory in the Town of Grand Chute, Outagamie County, Wisconsin, lying contiguous to the City of Appleton, is hereby annexed to the City of Appleton, Wisconsin:

PART OF PARCEL: 102009900
Owner: City of Appleton
AOD Document #2124074

*Part of Lot Nine (9), Lot Ten (10) and Lot Eleven (11) of **ROWE'S SUBDIVISION**, and part of Lot One (1) of **CERTIFIED SURVEY MAP NUMBER 6101** filed in Volume 36 of Certified Survey Maps on Page 6101 as Document Number 1866751 in the Outagamie County Register of Deeds Office, located in the Fractional Southwest Quarter (SW ¼) of Section 19, Township 21 North, Range 18 East, Town of Grand Chute, Outagamie County, Wisconsin, containing 11.3366 Acres of land m/l and being described by: Commencing at the Southwest corner of said Section 19;*
Thence North 00° 22' 42" East 1353.51 feet along the West line of the SW ¼ of said Section 19;
Thence North 76° 51' 35" East 33.94 feet to the Northwest corner of Lot 1 of said Certified Survey Map No. 6101 and being coincident with the Southerly line of the Wisconsin Central Ltd. Railroad right of way and being the Point of Beginning;
Thence continue North 76° 51' 35" East 1321.82 feet along the Southerly line of the Wisconsin Central Ltd. Railroad right of way and being coincident with the Northerly line of Lot 1 of said Certified Survey Map No. 6101;
Thence South 00° 44' 00" West 503.74 feet;
Thence South 66° 58' 00" West 829.60 feet;
Thence South 00° 47' 05" West 550.34 feet to the Northwesterly line of Wisconsin Avenue (a.k.a. S.T.H. 96);
Thence South 65° 57' 11" West 27.55 feet and being coincident to the Northwesterly line of Wisconsin Avenue to the East line of Bell Air Subdivision;
Thence North 00° 47' 05" East 1154.90 feet and being coincident to the East line of said Bell Air Subdivision to the Northerly line of Richard Street;
Thence South 76° 51' 35" West 514.22 feet and being coincident with the Northerly line of Richard Street to the East line of Ballard Road;

Thence North 00° 22' 42" East 51.42 feet and being coincident with the East line of Ballard Road to the Point of Beginning.

The current population of such territory is 0 people.

Section 2. Effect of Annexation. From and after the date of this ordinance, the territory described in Section 1 shall be a part of the City of Appleton for any and all purposes provided by law and all persons coming or residing within such territory shall be subject to all ordinances, rules and regulations governing the City of Appleton.

Section 3. Ward Designation. The territory described in Section 1 of this ordinance is hereby made a part of the Fifth (5th) Ward, attached to the Second (2nd) Aldermanic District of the City of Appleton, Outagamie County, subject to the ordinances, rules and regulations of the City governing wards.

Section 4. Zoning Classification. The territory described in Section 1 is hereby zoned as follows, pursuant to §66.0217(7)(a), Stats., and §23-65(e), Appleton Municipal Code:

Temporary AG (Temporary Agricultural District)

Section 5. Severability. If any provision of this ordinance is invalid or unconstitutional, or if the application of this ordinance to any person or circumstances is invalid or unconstitutional, such invalidity or unconstitutionality shall not affect the other provisions or applications of this ordinance, which can be given without the invalid or unconstitutional provision or application.

Section 6. Effective Date. This ordinance shall take effect upon passage and publication.

Dated: April 4, 2018



Timothy M. Hanna, Mayor
City Law: A18-0098 / AMEND037



Kami Lynch, City Clerk