

Paula Vandehey

From: Kurt Craanen
Sent: Monday, June 02, 2014 4:38 PM
To: Paula Vandehey
Subject: Fwd: regarding driveway expansion on Calumet Street
Attachments: FOR KURT AT APPLETON CITY MGMT.xlr; ATT00001.htm

Sent from my iPhone

Begin forwarded message:

From: <cmaynard@new.rr.com>
Date: June 2, 2014 at 4:23:10 PM CDT
To: <kurt.craanen@appleton.org>
Cc: <gmaynard@new.rr.com>
Subject: regarding driveway expansion on Calumet Street

Hi Kurt,

As stated during our phone conversation today, we would like to request permission to add a concrete addition to our driveway, at 1518 E. Calumet St., Appleton. This would measure 7'11" x 23'10". And would also include terrace area concreted to avoid ruts in terrace should vehicle drive over curb.

The reason for this request is that due to the high traffic on Calumet St. it is not possible to back into the driveway. Therefore it is also difficult to back out of the driveway due to heavy traffic and merging traffic on to Calumet from Tallulah and Walden. If one is able to turn vehicle around in driveway they have a better chance of getting out of the driveway in a safe manner.

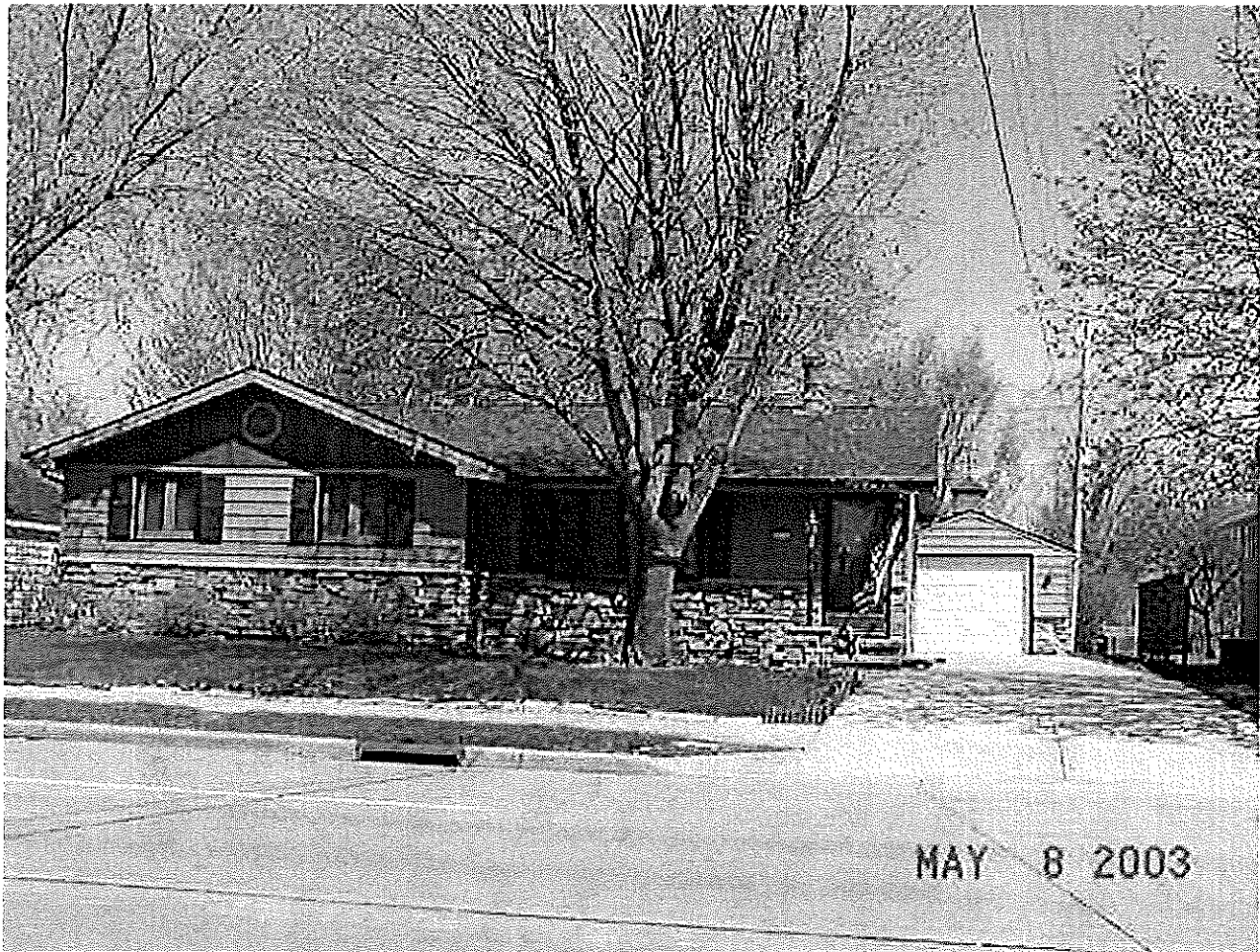

Carol Greuel Maynard / Gary
Maynard
1518 E. Calumet Street
Appleton
920-830-6475

Detached

garage

H
O
U
S
E

front
steps

CURRENT
DRIVEWAY

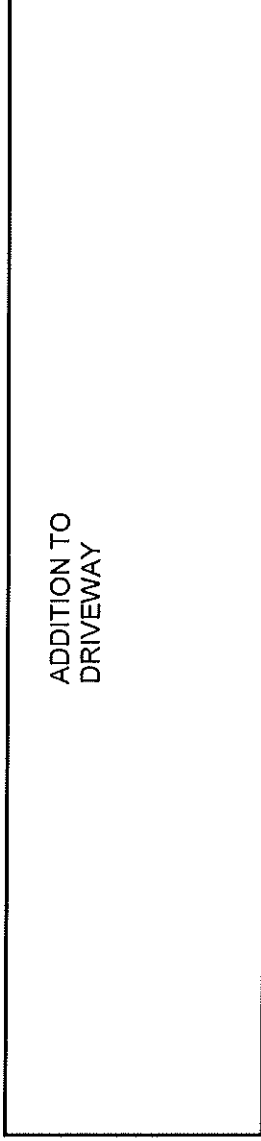

S
I
D
E
I
W
A
L
K



? size
portion to
concrete
to protect green
space

tree was removed approximately
2 yrs. ago

APPLETON CODE

(Code 1965, §10.17(2); Ord 4-93, §1, 1-6-93; Ord 142-93, §1, 9-15-93; Ord 143-93, § 1, 9-15-93; Ord 144-93, §1, 9-15-93; Ord 154-93, §1, 9-15-93; Ord 155-93, §1, 9-15-93; Ord 137-95, §1, 12-20-95; Ord 154-01, §1, 9-10-01, Ord 68-05, §1, 5-7-05; Ord 107-05, §1, 1-1-06; Ord 122-05, §1, 1-1-06; Ord 96-10, §1, 6-22-10; Ord 103-10, §1, 1-1-11; Ord 112-12, §1, 10-23-12)

Cross reference(s) - Citation for violation of certain ordinances, §1-17; schedule of deposits for citation, §1-18.

Sec. 19-91. Parking in front and side yard in residential district; parking on terraces.

(a) *Purpose.* The purpose of this section is to clearly define acceptable areas for parking vehicles within the front yard or side yard, as defined in Chapter 23, of private properties in order to address off-street parking issues and maintain the acceptable appearance of City neighborhoods.

(b) *Residential driveway.* Residential driveway means that area leading directly from the street to a garage, carport, or rear yard parking area.

(c) *Front yard.* No person shall park or store any motor vehicle, or recreational vehicle of 26 feet or less, i.e., a “camping trailer”, “fifth-wheel trailer”, “motor home” or “recreational vehicle” as those terms are defined by §340.01, Stats., as well as boat trailers and boats, utilities trailers, trailered snowmobiles, trailered jet-ski(s) or fishing shanties in the front yard of any residential district except upon a residential driveway and shall be subject to temporary recreational vehicle parking restrictions set forth in §19-92. No recreational vehicle or boat greater than 26 feet in length may be parked or stored in the front yard of any residential district. Any vehicle parked in the front yard, shall be parked within the driveway area in such a manner as to maintain all wheels on the driveway surface, and shall neither obstruct the sidewalk nor extend onto the driveway apron. All driveways on one- (1-) and two- (2-) family residential properties, as well as those properties with three (3) dwelling units, shall be paved with concrete, asphalt, brick or a similar hard surface within one (1) year of construction. Those existing driveways on one- (1-) and two- (2-) family properties, as well as those properties with three (3) dwelling units, that are not currently paved with such materials shall be so paved prior to the sale of the property or, within six (6) months after the property is sold.

(d) *Side yard.* No person shall park or store any motor vehicle, “camping trailer”, “fifth-wheel trailer”, “motor home” or “recreational vehicle” as those terms are defined by §340.01, Stats., as well as boat trailers and trailered boats, pick-up camper tops, utilities trailers,

Supp. #81

trailered snowmobiles, trailered jet-ski(s) or fishing shanties in the side yard of any residential district unless the side yard parking area is no greater than twelve (12) feet wide and extends no farther than the rear plane of the principal structure on the property. Side yard parking areas are required to be hard surfaced and subject to the requirements of this section, including the requirement for a permit for the installation of said hard surface.

(e) *Permits.* The Inspections Supervisor shall issue a driveway extension permit or a side yard parking pad permit upon the filing of a proper application, which shall be on a form furnished by the Director and shall describe the nature of the work, material to be used, measurements, plans and/or specifications of the proposed extension as well as such other information as may be required for inspection. Permits shall be issued prior to the start of the work. Fees for this permit shall be kept on file with the City Clerk.

(f) Extensions to the driveway surface, beyond the area previously described in section (d), are permissible provided all of the following apply:

- (1) The property owner has obtained appropriate driveway extension permit; and,
- (2) Both the extension and driveway are paved as provided in sec. (d) above; and,
- (3) The extension is no greater than twelve (12) feet wide; and,
- (4) The paved area is no longer than the length of the driveway, extending from the edge of the City’s right-of-way to a carport, rear yard parking area or garage. For the purpose of creating a parking pad, the paved area may extend along the side of the principal structure on the property and may extend to the rear plane of said structure; and,
- (5) Whenever practicable, the extension shall be located on the side of the driveway such that it extends toward the nearest side lot line. When such a configuration is not possible, the property owner may install an extension no greater than four (4) feet into the greater front yard. Any extension into the greater front yard of the property that is more than four (4) feet wide shall require approval from the Municipal Services Committee.
- (6) This section shall not apply toward paved circular driveways.