

City of Appleton - Department of Public Works
Sign Permit Application

100 North Appleton Street, Appleton WI 54911 Phone (920)832-6411 Fax (920)832-6464

A separate application is required for each proposed sign

Site Address: 226 E. College Ave

Occupancy: 1

Single-Tenant Multi-Tenant

Business Name: Pinots Palette

Permit No.: _____

Key No.: _____

Receipt No.: _____

Permit Fee: _____

Date Issued: _____

Office Information

Site Plan No.: _____

Zoning District: _____

Master Signage Plan No.: _____

Street Occupancy Permit No.: _____

BOA Variance Dated: _____

Minor Variation Dated: _____

Type of Sign

Ground Sign

Awning Sign

Changeable Copy

Wall Mounted Sign

Temporary Sign
(sandwich, etc.)

Freeway Oriented
On-Premise Sign

Projecting Sign

Canopy Sign

Window Sign

Portable Sign

Other _____

Dimensions/Other Information of Sign

Width of Sign: 99"

Height of Sign: 4'

Height Above Normal Grade: _____

Underclearance: 12'

Projection into R-O-W: _____

Distance to Side Lot Line (5' min): _____

Setback from R-O-W: _____

Setback from Driveway: _____

Sign Contractor: Fox Cities Sign

Material: metal w/ Subrella

Estimated Cost: \$3,800

Design Exception (Sec.23-529) _____

Electrical Information of Sign

Illumination:

External

Fluorescent

Neon

LED Bulbs

Internal

None

Incandescent

Electronic

UL Design No: E219167

Electrical Contractor: _____

Applicant hereby agrees to comply with all laws and regulations of the State of Wisconsin and of the Ordinances of the City of Appleton. Applicant further agrees in consideration of the issuance of the permit to save the City of Appleton harmless for any injury or damage caused by reason of the erection or maintenance of the sign or signboard. If any sign erected pursuant to the permit occupies public street right-of-way, it is subject to all of the provisions of Wis. State. 60.045, but without charge or bond. This permit as applied for is granted subject to revocation when any law or regulation of the State of Wisconsin or the Ordinance of the City of Appleton is violated or when inspection reveals that the sign or signboard creates a hazard.

Name of Applicant: Sara Grcil

Phone: 920 851-3246

Address: 1125 W. Tuckaway Ln Menasha WI 54952

REASONABLE ACCOMMODATIONS FOR PERSONS WITH
DISABILITIES WILL BE MADE UPON REQUEST AND IF FEASIBLE
white - office

City of Appleton - Department of Public Works
yellow-applicant

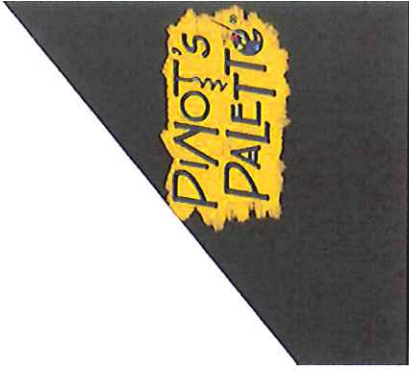
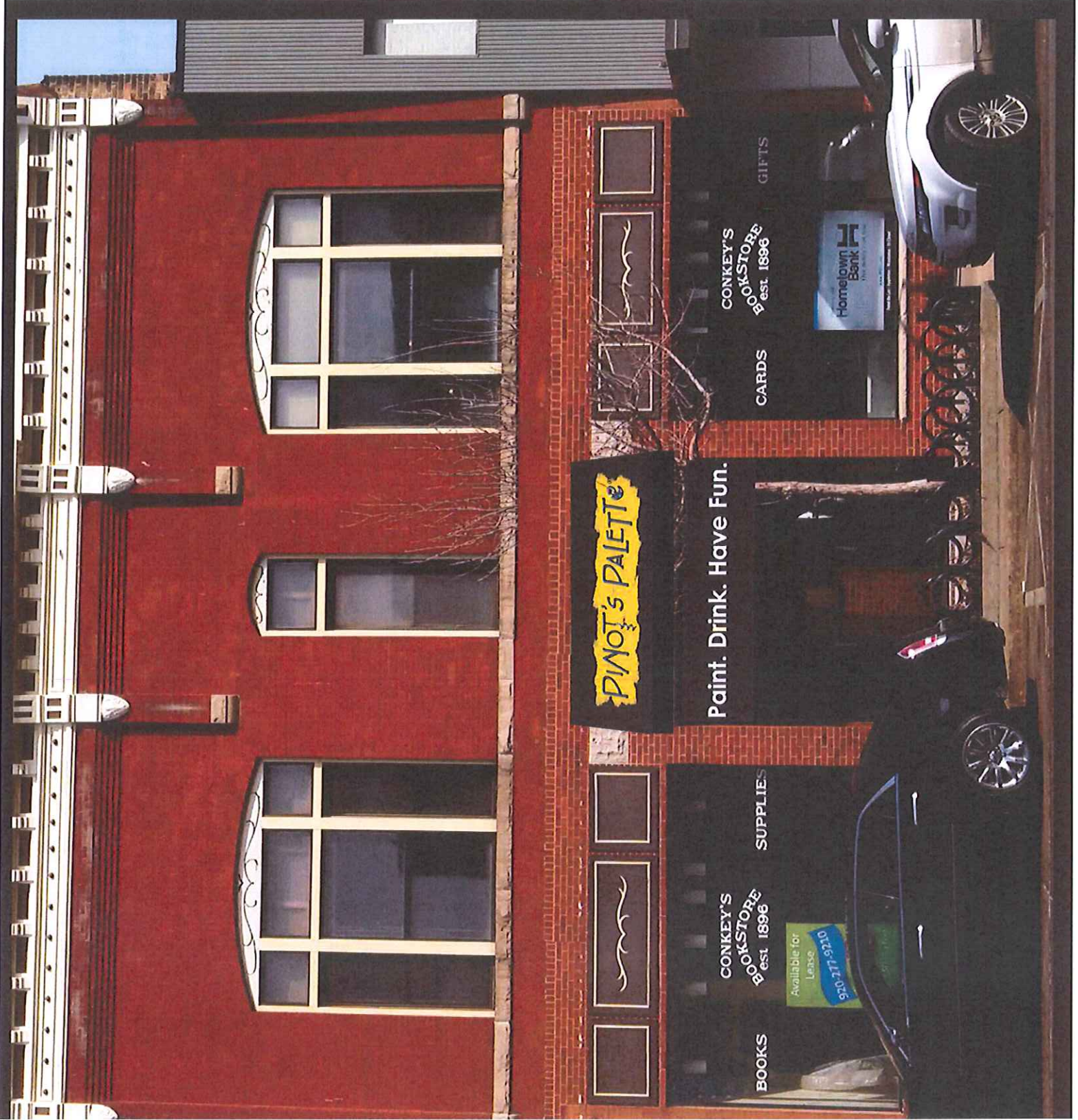

3'

Side View