

RELOCATION ORDER

The City of Appleton, Outagamie/Calumet/Winnebago Counties, Wisconsin, by its Common Council and for its Relocation Order hereby resolves as follows:

1. That this Resolution is a Relocation Order in accordance with subsection 32.05(1), Wisconsin Statutes, for the purpose of the within-described public improvement project and it is also a determination of necessity for that project in accordance with subsection 32.07(2), Wisconsin Statutes;
2. That the City of Appleton hereby determines that it is necessary and of public purpose to construct a stormwater pond near the city of Appleton, Wisconsin.
3. That said stormwater pond will be built within the area marked on the scale drawing, which is attached to this Relocation Order as Exhibit "A" and is incorporated herein;
4. That the legal descriptions for the acquisition of property necessary for this construction is contained in Exhibit "B" which is also incorporated herein;

Record and return to:

City of Appleton – City Attorney’s Office
100 North Appleton Street
Appleton, WI 54911-4799

Passed and approved this _____ day of _____, 2017.

I hereby certify that on this _____ day of _____, 2017, that the within Relocation Order was adopted by a vote of _____ ayes and _____ nays by the City Council for the City of Appleton, Wisconsin.

APPROVED:

ATTEST:

Timothy M. Hanna, Mayor

Kami Lynch, City Clerk

Subscribed and sworn to before me
this ____ day of _____, 2017.

Jamie L. Griesbach
Notary Public, State of Wisconsin
My commission expires: 11/11/2017

This instrument was drafted by:

James P. Walsh, Appleton City Attorney

J:\Attorney\WORD\Condemnation\Leona Pond\Leona Pond - Relocation Order.doc

EXHIBIT

Part of Lot 9 and Lot 10 of Rowe's Subdivision and Part of Lot 1 of Certified Survey Map No.6101, being located in the Southwest 1/4 of Section 19, Township 21 North, Range 18 East, Town of Grand Chute, Outagamie County, Wisconsin.

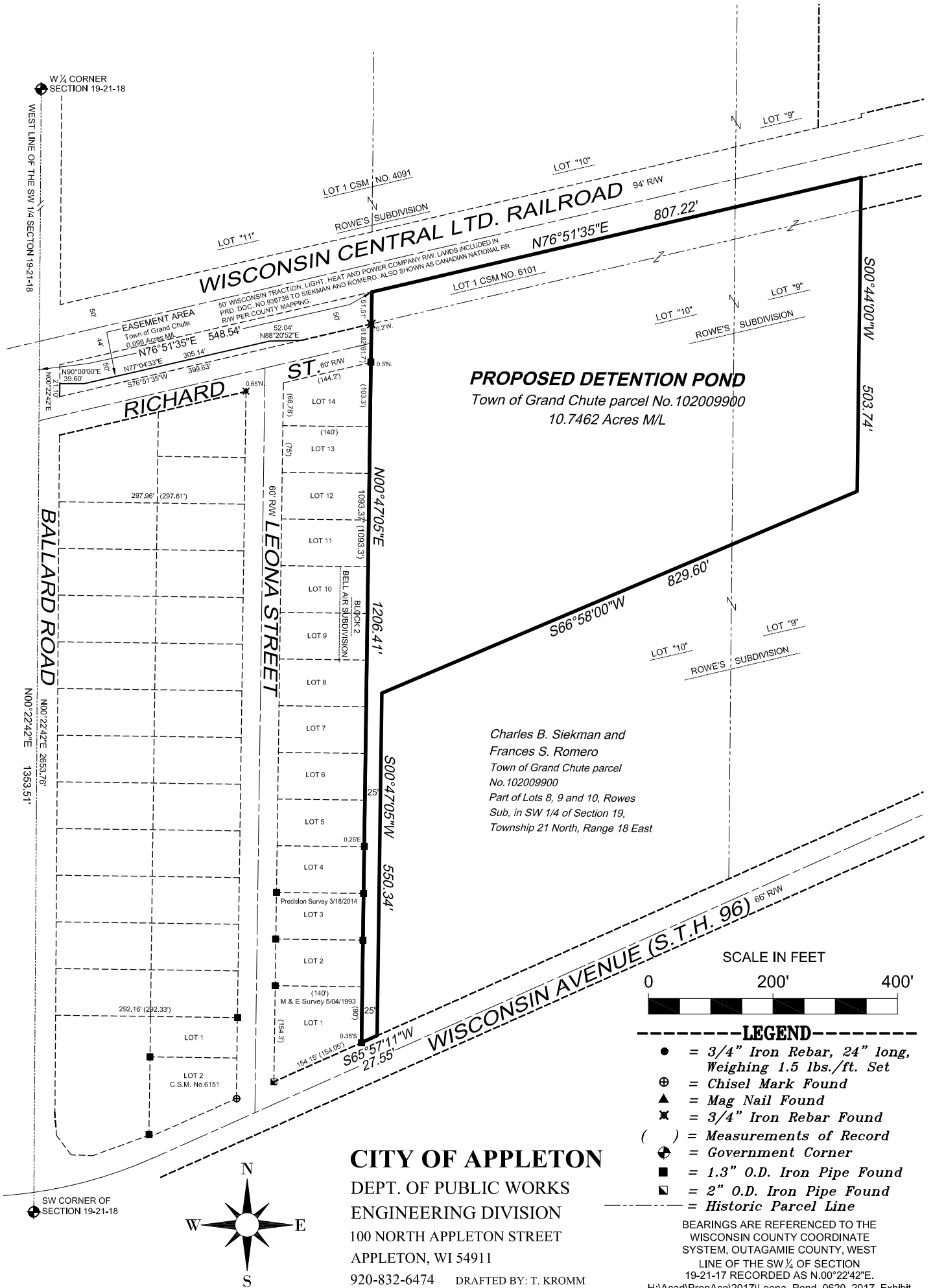

CITY OF APPLETON
DEPT. OF PUBLIC WORKS
ENGINEERING DIVISION
100 NORTH APPLETON STREET
APPLETON, WI 54911
920-832-6474 DRAFTED BY: T. KROMM

EXHIBIT B

Legal Description

Charles B. Siekman and Frances S. Romero

Fee interest:

Part of Lot Nine (9) and Lot Ten (10), of **ROWE'S SUBDIVISION**, and part of Lot One (1) of **CERTIFIED SURVEY MAP NUMBER 6101** filed in Volume 36 of Certified Survey Maps on Page 6101 as Document Number 1866751 in the Outagamie County Register of Deeds Office, located in the Southwest Quarter (SW ¼) of Section 19, Township 21 North, Range 18 East, Town of Grand Chute, Outagamie County, Wisconsin, containing 10.7462 Acres of land m/l and being described by:

Commencing at the Southwest corner of said Section 19;

Thence North 00° 22' 42" East 1353.51 feet along the West line of the SW ¼ of said Section 19;

Thence North 76° 51' 35" East 548.54 feet to the Northwest corner of Lot 1 of said Certified Survey Map No.6101 and being coincident with the Southerly line of the Wisconsin Central Ltd. Railroad right of way and being the Point of Beginning;

Thence continue North 76° 51' 35" East 807.22 feet along the Southerly line of the Wisconsin Central Ltd. Railroad right of way and being coincident with the Northerly line of Lot 1 of said Certified Survey Map No.6101;

Thence South 00° 44' 00" West 503.74 feet;

Thence South 66° 58' 00" West 829.60 feet;

Thence South 00° 47' 05" West 550.34 feet to the Northwesterly line of Wisconsin Avenue (a.k.a. S.T.H. 96);

Thence South 65° 57' 11" West 27.55 feet along the Northwesterly line of Wisconsin Avenue to the East line of Bell Air Subdivision;

Thence North 00° 47' 05" East 1206.41 feet along the East line of said Bell Air Subdivision and then the West line of Lot 1 of said Certified Survey Map No.6101 to the Point of Beginning.

Tax Key No. 102009900