

# ORIGINAL ALCOHOL BEVERAGE RETAIL LICENSE APPLICATION

Submit to municipal clerk.

For the license period beginning May 20 17  
 ending June 30 20 17

TO THE GOVERNING BODY of the:  Town of } Appleton  
 Village of }  
 City of }

County of Outagamie Aldermanic Dist. No. \_\_\_\_\_ (if required by ordinance)

1. The named  INDIVIDUAL  PARTNERSHIP  LIMITED LIABILITY COMPANY  
 CORPORATION/NONPROFIT ORGANIZATION

hereby makes application for the alcohol beverage license(s) checked above.

2. Name (individual/partners give last name, first, middle; corporations/limited liability companies give registered name): Tempest Coffee Collective

An "Auxiliary Questionnaire," Form AT-103, must be completed and attached to this application by each individual applicant, by each member of a partnership, and by each officer, director and agent of a corporation or nonprofit organization, and by each member/manager and agent of a limited liability company. List the name, title, and place of residence of each person.

Title	Name	Home Address	Post Office & Zip Code
President/Member	<u>Larry Lonadier</u>		
Vice President/Member	<u>Lucy Lonadier</u>		
Secretary/Member	<u>Chrissy W. Fehell</u>		
Treasurer/Member	<u>Stephan W. Fehell</u>		
Agent	<u>Tyler A. Lonadier</u>		
Directors/Managers			

3. Trade Name Tempest Coffee Collective Business Phone Number 920 939 2153  
 4. Address of Premises 161 S Riverheath Way Post Office & Zip Code 54915

5. Is individual, partners or agent of corporation/limited liability company subject to completion of the responsible beverage server training course for this license period?  Yes  No  
 6. Is the applicant an employe or agent of, or acting on behalf of anyone except the named applicant?  Yes  No  
 7. Does any other alcohol beverage licensee or wholesale permittee have any interest in or control of this business?  Yes  No  
 8. (a) Corporate/limited liability company applicants only: Insert state \_\_\_\_\_ and date \_\_\_\_\_ of registration.  
 (b) Is applicant corporation/limited liability company a subsidiary of any other corporation or limited liability company?  Yes  No  
 (c) Does the corporation, or any officer, director, stockholder or agent or limited liability company, or any member/manager or agent hold any interest in any other alcohol beverage license or permit in Wisconsin?  Yes  No

(NOTE: All applicants explain fully on reverse side of this form every YES answer in sections 5, 6, 7 and 8 above.)

9. Premises description: Describe building or buildings where alcohol beverages are to be sold and stored. The applicant must include all rooms including living quarters, if used, for the sales, service, consumption, and/or storage of alcohol beverages and records. (Alcohol beverages may be sold and stored only on the premises described.) See blue print/drawing 2100 sq ft building 1200 sq ft patio  
 10. Legal description (omit if street address is given above): 1 level restaurant with storage in the back  
 11. (a) Was this premises licensed for the sale of liquor or beer during the past license year?  Yes  No  
 (b) If yes, under what name was license issued?  
 12. Does the applicant understand they must file a Special Occupational Tax return (TTB form 5630.5) before beginning business? [phone 1-800-937-8864]  Yes  No  
 13. Does the applicant understand they must hold a Wisconsin Seller's Permit? [phone (608) 266-2776]  Yes  No  
 14. Does the applicant understand that they must purchase alcohol beverages only from Wisconsin wholesalers, breweries and brewpubs?  Yes  No

READ CAREFULLY BEFORE SIGNING: Under penalty provided by law, the applicant states that each of the above questions has been truthfully answered to the best of the knowledge of the signers. Signers agree to operate this business according to law and that the rights and responsibilities conferred by the license(s), if granted, will not be assigned to another. (Individual applicants and each member of a partnership applicant must sign; corporate officer(s), members/managers of Limited Liability Companies must sign.) Any lack of access to any portion of a licensed premises during inspection will be deemed a refusal to permit inspection. Refusal is a misdemeanor and grounds for revocation of this license.

## SUBSCRIBED AND SWORN TO BEFORE ME

this 17 day of APRIL, 20 17

My commission expires 1-15-21

**JOHN L. KOSMER**  
 NOTARY PUBLIC  
 STATE OF WISCONSIN  
 Officer of Corporation/Member/Manager of Limited Liability Company/Partner/Individual  
John Kosmer (operating partner)  
 Officer of Corporation/Member/Manager of Limited Liability Company/Partner  
 (Additional Partner(s)/Member/Manager of Limited Liability Company If Any)

## TO BE COMPLETED BY CLERK

Date received and filed with municipal clerk <u>4-17-17</u>	Date reported to council/board	Date provisional license issued	Signature of Clerk / Deputy Clerk
Date license granted	Date license issued	License number issued	

Applicant's WI Seller's Permit No.: FEIN Number:  
456-1027325502 81-3308009

LICENSE REQUESTED	
TYPE	FEE
<input type="checkbox"/> Class A beer	\$
<input checked="" type="checkbox"/> Class B beer	\$ <u>100</u>
<input checked="" type="checkbox"/> Class C wine	\$ <u>100</u>
<input type="checkbox"/> Class A liquor	\$
<input type="checkbox"/> Class A liquor (cider only)	\$ N/A
<input type="checkbox"/> Class B liquor	\$
<input type="checkbox"/> Reserve Class B liquor	\$
<input type="checkbox"/> Class B (wine only) winery	\$
Publication fee	\$ <u>60</u>
<b>TOTAL FEE</b>	\$ <u>260</u>

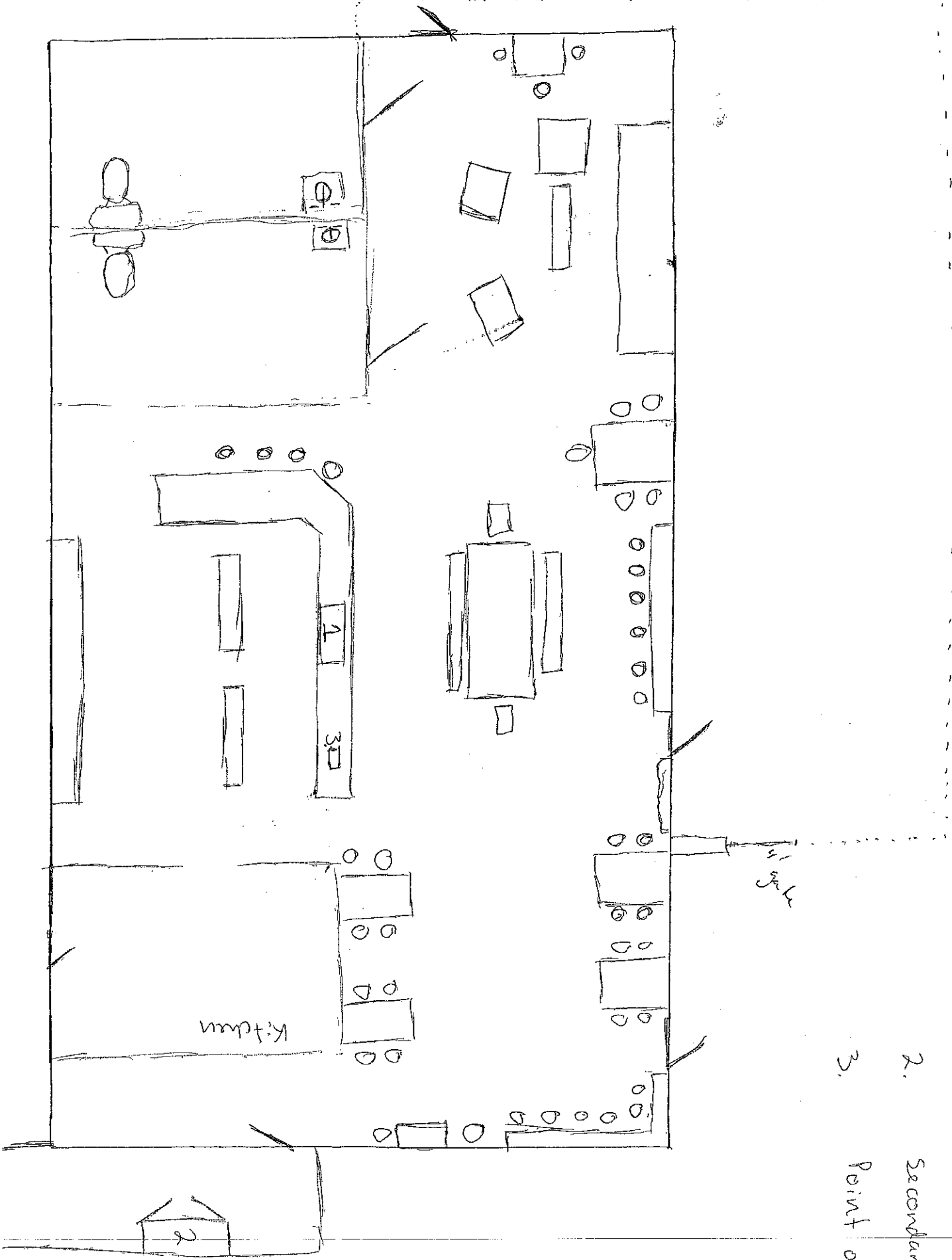

1. Primary area/area Storage
2. Secondary Storage
3. Point of Sale