

REFERENCE MAP

PART OF FORMER 14 FOOT CHICAGO, MILWAUKEE, ST. PAUL AND PACIFIC RAILROAD COMPANY RIGHT-OF-WAY; PART OF LOTS 5, 6 AND 8, BLOCK G, THIRD WARD PLAT, CITY OF APPLETON, OUTAGAMIE COUNTY, WISCONSIN, ACCORDING TO THE ASSESSORS PLAT OF SAID CITY, BEING LOCATED IN THE NORTHWEST 1/4 OF FRACTIONAL SECTION 35, TOWNSHIP 21 NORTH, RANGE 17 EAST, CITY OF APPLETON, OUTAGAMIE COUNTY, WISCONSIN.

CURVE DATA

C1
 R = 83.00'
 $\Delta = 031^{\circ}34'34''$
 L = 45.74'
 CH = $N33^{\circ}53'44.5''E$
 45.17'

C2
 R = 968.28'
 $\Delta = 046^{\circ}54'41''$
 L = 793'±
 CH = $N70^{\circ}45'47.5''E$
 771'±

C3
 R = 954.28'
 $\Delta = 031^{\circ}49'49''$
 L = 530.14'
 CH = $S62^{\circ}38'54.0''W$
 523.35

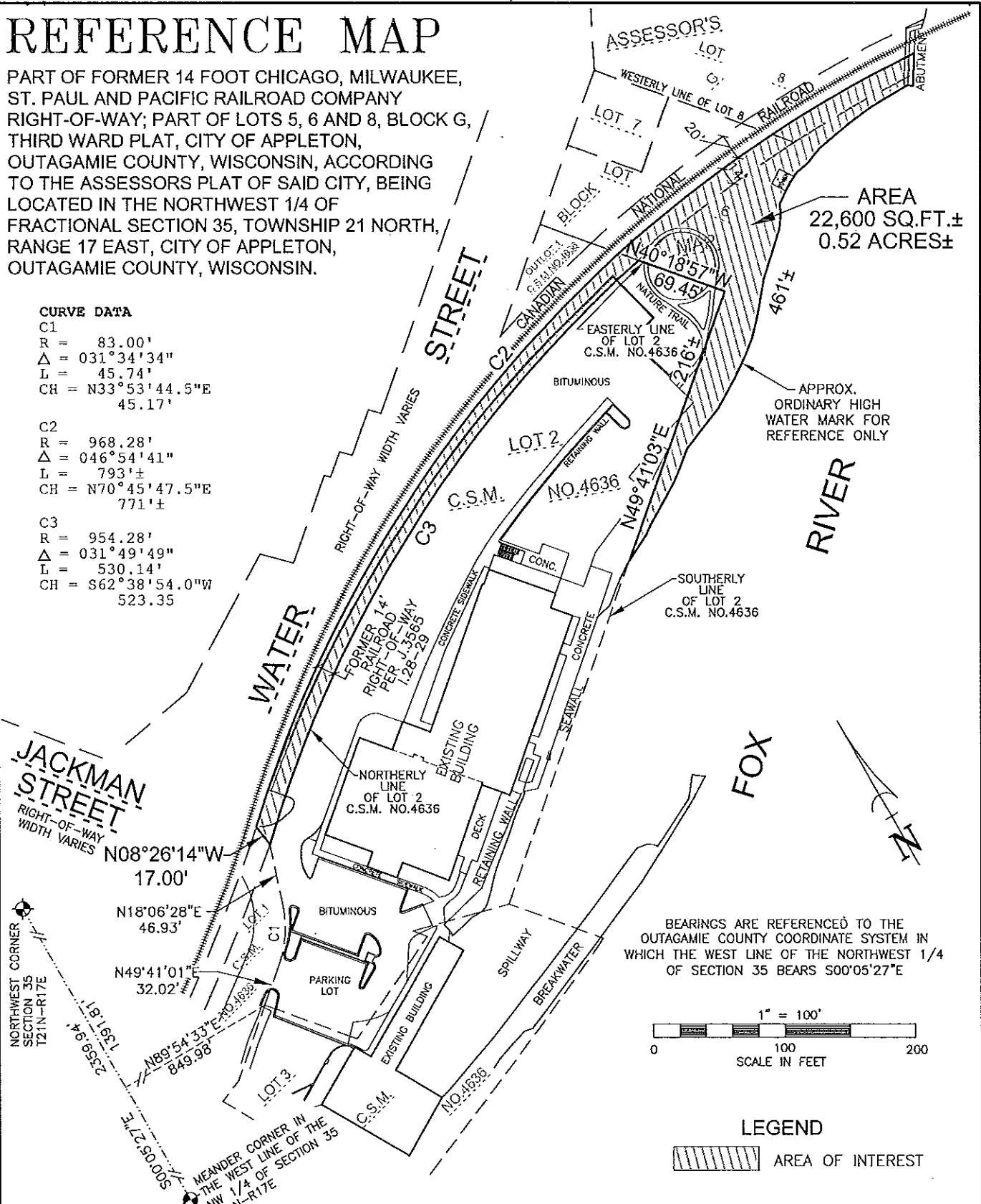

AREA
 22,600 SQ.FT.±
 0.52 ACRES±

APPROX.
 ORDINARY HIGH
 WATER MARK FOR
 REFERENCE ONLY

SOUTHERLY
 LINE
 OF LOT 2
 C.S.M. NO.4636

BEARINGS ARE REFERENCED TO THE
 OUTAGAMIE COUNTY COORDINATE SYSTEM IN
 WHICH THE WEST LINE OF THE NORTHWEST 1/4
 OF SECTION 35 BEARS $S00^{\circ}05'27''E$

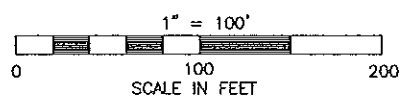

LEGEND

AREA OF INTEREST

Martenson & Eisele, Inc.

1377 Midway Road
 Menasha, WI 54952
 www.martenson-eisele.com
 info@martenson-eisele.com
 920.731.0381 1.800.236.0381

Planning
 Environmental
 Surveying
 Engineering
 Architecture

PROJECT NO. 1-1067-001
 FILE 1-1067-001RefMap.dwg
 THIS INSTRUMENT WAS DRAFTED BY: A.Sedlar